

PASCAS FOUNDATION (AUST) Ltd



PASCAS FOUNDATION (AUST) Ltd
11 Crenshaw Court
Parkwood 4214 Queensland Australia

ABN 23 133 271 593
www.pascasworldcare.com

Bs +61 7 5594 0479
www.pascashealth.com
Em: info@financefacilities.com

31 March 2021

WHY CREATE “PASCAS VILLAGE”?

Pascas Village is a fountain of guidance for the benefit of humanity, without boundaries, and in this manner it will open up modes of expression and tutoring for the emergence of free natural expression of each of our true personalities.

“Peace And Spirit Creating Alternate Solutions”

Pascas Village is an innovative education centre introducing the New Way of Living through our Feelings rather than being mind dominated. Presently, humanity is functioning in a zombie mode – all in a kind of stupor. Pascas Village is a demonstration of Living Feelings First. Pascas Village is the bridge from 200,000 years of being controlled and suppressed through our minds due to the unfettered erroneous and dictatorial leadership of high level spirits who were originally anointed to assist Earth’s humanity in its evolutionary growth and spiritual development.

Pascas Village is the centre and anchor point for Earth’s humanity to engage and embrace the

GREAT V-Turn



Humanity is to come to understand that for the past 200,000 years they have been suppressed and diverted from their true potential. Passively and silently through gentle persuasion we have all been persistently guided to suppress our true selves. This we do by worshipping our minds – living only through our minds. We have been led to ignore and avoid the expression of our feelings. Further, whatever feelings that surface, we have not sought to know what it is that our feelings want us to understand. We have been directed by all who have influence upon how we live our life to embrace and adhere to our mind. We have been told since conception and throughout every step of our life that it is our mind that is our pathway for growth and even to enlightenment. From the moment we are conceived, our parents' beliefs and injuries are impregnated into our being. By the time we are aged 6 years, we are the personality that our parents want us to be. We have totally put aside our true personality, the one bestowed upon us by our Heavenly Mother and Father, our true Parents, by the age of 6 years. We go on throughout our life acting out our childhood presenting the persona that our parents imposed upon us.

To entrench this major crime of sending us into a life along a pathway that has a dead end and it is only when we hit that brick wall and realise that we have been futilely struggling to achieve Paradise when all we have been doing is being enslaved to rebellious higher level spirits' plans for universal domination. These higher level spirits have imposed upon us the belief that the mind is what can make us into mini-gods. It is these higher level spirits that told us through their minion submissive spirits that our feelings are to be ignored and that those who embrace following their feelings to be made subordinate to those who were and are mind dominant.

The first humans to have a longing for human perfection were twins named Andon and Fonta (spirit names being Aman and Amon – first man, first woman). They lived south of the Caspian Sea about 993,5000 years ago. They were of a red skin and had features similar to modern day Eskimos.

Earth, also known as Urantia, had assigned to it some 700,000 years ago as is System Sovereign, the soul partner pair named Lucifer and his deputy was the soul partner pair Satan. The system that Earth is within is called Satania, it consists of 1,000 inhabitable worlds of which 619 are inhabited. Earth is number 606 as it is one of the youngest to become an inhabited world. Consequently, from the same class of spirits, all from within our local universe, each individual inhabited world has been assigned a Planetary Prince. For Earth this was the Caligastia soul partner pair and his deputy was Daligastia soul partner pair. The names of the female partners are unknown.

Lucifer became disgruntled with the leadership of Nebadon, our local universe, and he with the above mentioned other Lanonandek spirits rebelled against the co-regents of Nebadon, being the Creator Daughter and Son from Paradise, none other than Mary Magdalene and Jesus of Nazareth. That was 200,000 years ago. The Rebellion has been unfolding all of these past 200,000 years.

Lucifer convinced the Planetary Princes of 37 inhabited worlds to join into the Rebellion and for the past 200,000 years all connectivity and interaction with non-rebellious worlds has been cut off to them. Earth has not had any contact with humanities from any other world, nor is Earth allowed to develop technology to reach any other world including those in rebellion.

It has been for the past 200,000 years that the male population has held the female population subordinated to them. This has been so to prevent women who are closer to their feelings do not raise up and put this folly to an end. Should women fully embrace their feelings they would soon see that the mind way of living is gross error and is the underlying cause of all that ails humanity.

So, what has changed to enable “Pascas Village” to rise and reveal the way out of Rebellion and Default?

200,000 years of UNFETTERED DOMINATION! by wayward High Level Spirits

The answer is that the ending of the Rebellion and Default is ending due to the intervention of spirits having a higher level of consciousness than that of the wayward Lanonandek spirits who emanate out of the local universe of Nebadon.

Albert Einstein is correct. No problem can be solved from the same level of consciousness that created it.

We, of Earth's humanity, were to receive spiritual leadership and upliftment from the Lanonandek spirits who subsequently imposed their erroneous beliefs of living through minds on the false premise that we could eventually become all powerful – mini-gods!. However, we now know that our minds are addicted to untruth, control of others and our environment and also that our minds cannot discern truth from falsehood. It is through these premises that every system on Earth is founded. Every element and aspect of how we live life now has to be reinvestigated, remodelled, redeveloped, reconstituted and that means every system on Earth is to be dismantled and new ways implemented. Nothing is to remain the same. We have all been sold an illusion and a lie for 200,000 years. Even those who have lived in isolation have been heavily impressed by mind Mansion World spirits to embrace Lucifer's dictates. No one has missed out.

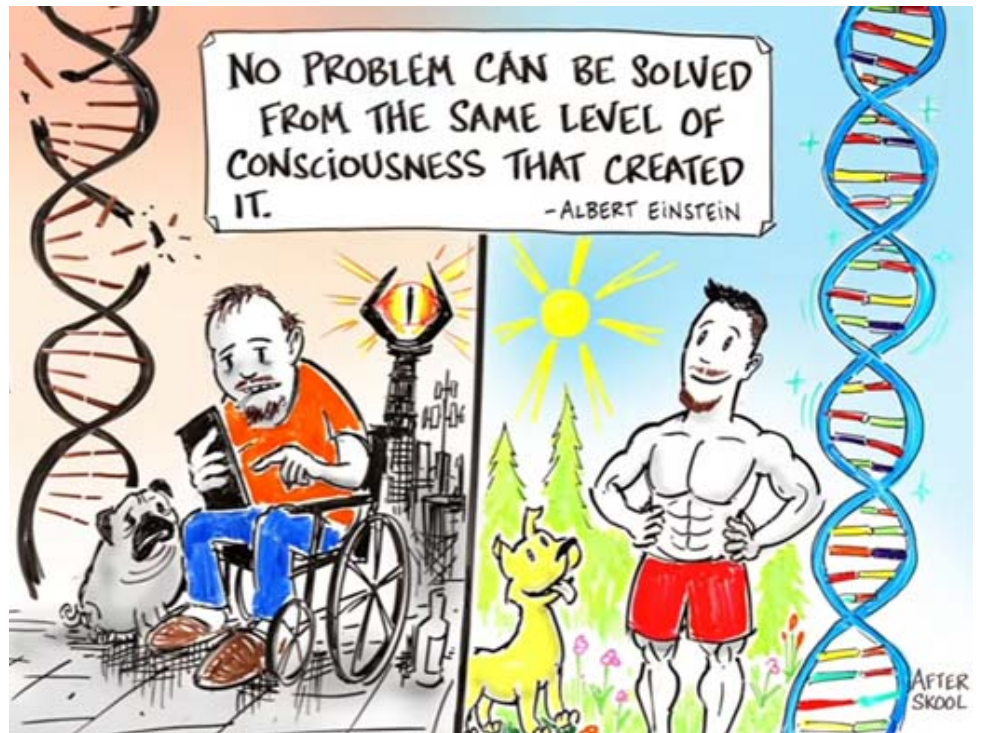

Machiventa Melchizedek manifested in the physical, 4,000 years ago, and tutored Abraham which was in preparation for the physical incarnation of Jesus and Mary Magdalene, on Earth, 2,000 years ago. That brought about the availability of Divine Love throughout all the 3,840,101 humanities that make up our local universe of Nebadon. This event also elevated Jesus and Mary to full co-regency of Nebadon and gave them the authority to have the System Sovereign of Satania, the Lucifers and Satans, placed in spirit prison world. Jesus opened the spirit healing Mansion Worlds for Earth's humanity and the three Celestial Heavens for those of Earth who completed their healing of what they had taken on of the Rebellion and Default. These can be said to be 'federal government' duties for Jesus and Mary to unertake for the benefit of all humanities throughout Nebadon.

For nearly one million years, all of Earth's humanity had remained within the spirit mind Mansion Worlds. Now the Celestial Heavens have built up a significant population, they can support the arrival of an Avonal pair from Paradise to lead and guide Earth's humanity out of the Rebellion and Default. They have already triggered the spirit world imprisonment of the Caligastias and Daligastias. They are to become public upon completion of their personal healing of what they have taken on of the Rebellion and Default. Their duties can be said to be of a 'state government' nature – applicable to Earth only.

FOR 200,000 years ALL SCRIPTURES and Earth based INSTITUTIONALISED SYSTEMS are the WORK of the REBELLIOUS LANONANDEKS:

The rebellious Lanonandeks from within our local universe are these soul partner pairs:

THE EVIL ONES



Lucifer pair
Arrested and imprisoned 26 CE



Satan pair



Caligastia pair



Arrested and imprisoned early 1990s CE



Daligastia pair



Lanonandek
System Sovereign

1
Creator
Daughter & Son

SPRIT
Prisonworld
1+37

QUARANTINED
3 Rebel
OUTER
WORLDS
37

Lanonandek
Planetary Prince

37x
Avonal
Daughter & Son

Lucifer and his soulmate (Lanonandeks and System Sovereigns) rebelled, taking over their small part of Mary and Jesus' universe corrupting 37 'earths' and their associated spirit Mansion Worlds.

Satan and his soulmate (Lanonandeks) joined the Lucifers, helping to convince Caligastia and his soulmate (Lanonandeks and Planetary Prince of Earth) and Daligastia and his soulmate (Lanonandeks) to join the Rebellion, which they did, specifically corrupting the people of our Earth – Urantia.

Mary Magdalene and Jesus (soulmates) bestowed themselves on Earth, thereby terminating the Lucifers' and Satans' System Rebellion. The Lucifers and Satans were then interned on a spirit prison world.

It is now for an Avonal Bestowal Pair to terminate the Caligastias and Daligastias, with, so we understand, the first stage being completed, so these rebellious Lanonandek pairs can no longer negatively affect Earth or its associated Mansion Worlds.

Avonal Daughters and Sons have been progressively incarnating onto each of the rebellious worlds and one by one, the 37 Lanonandek Planetary Princes have been arrested and imprisoned. Caligastia, Earth's fallen Planetary Prince and his associate, Daligastia, being imprisoned in the early 1990s.

It is anticipated that the Avonals will shortly have all the wayward Lanonandek Planetary Princes and Princesses imprisoned and will be proceeding to introduce to their custodian humanities to their New Feeling Way.

The Creator Daughter and Son address regional issues – the whole of Nebadon, as in Mary and Jesus' case; whereas Avonal Pairs address individual planetary issues. Mary and Jesus ended the Rebellion in Nebadon with no further planets being able to be corrupted by it; the Avonals will end it, and the Planetary Default of Eve and Adam, specifically on Earth. They will do this once they've completed their Spiritual Healing revealing the New Feeling Way.

GOING, GOING,
GONE! **Yippee!**

4,000 Years Unfolding

1980 BCE

Machiventa Melchizedek

1900s BCE

ABRAHAM

1500s BCE



1200s BCE

MOSES

600s BCE

Siddhartha Gautama **ZARATHUSTRA**
Founder of Buddhism

Lao Tzu & Taoism

Vardhamana Mahavira - Jainism

CONFUCIUS

MM Jesus
 2 BCE 7 BCE
 46 CE 29 CE

Creator Daughter and Son Mary Magdalene and Jesus

600s CE

Muhammad - Islam

2018 Jan 31

REBELLION & DEFAULT

FORMALLY ended 31 JANUARY 2018

2020s+ CE

Avonals - Magisterial Daughter and Son

The first physical step to bring about the end of the Rebellion and Default for Earth's humanity was the materialisation of Machiventa Melchizedek 1,973 years prior to Jesus' conception. The plan could be said to have been meticulously mapped out and each step has unfolded with Machiventa Melchizedek, together with Jesus and Mary, orchestrating our Heavenly Mother and Father's intentions to this day. The plan culminates with the appearance of the Avonal bestowal pair from Paradise, being a Magisterial Daughter and Son, who will guide Earth's humanity, both in the physical and spirit, through their individual Feeling Healing, and with Divine Love their Soul Healing, during the next spiritual age of 1,000 years now to commence, being the Avonal Age. Machiventa Melchizedek has been administering this 4,000 year unfoldment and will continue with his role throughout the Avonal Age. Now we are engaging in the biggest event in history for Earth's humanity, the healing of the imposts of the Rebellion and Default. All of the Avonal Age is now required to establish the universality of the healing Earth's humanity.

200,000 Years Rebellion

200,000 years of UNFETTERED DOMINATION!

by wayward High Level Spirits

Universal Rebellion & Planetary Default

GEOPHYSICAL EARTH CHANGES appears to take place every 12,000 to 13,000 years!



CIVILIZATION TIME LINE

| | | | | |
|--|--------------------------|--|-------------------------------|-------------------|
| 50,000 years ago and earlier at regular intervals! | 37,500 Laschamp reversal | 25,000 Lemuria submergence Atlantis frozen over | 12,500 New Atlantis submerged | NOW! Unfolding |
|--|--------------------------|--|-------------------------------|-------------------|

EARTH CHANGES

Larger civilisations have previously existed on Earth, with elements more advanced in some ways than Earth's civilisation of today – the year 2021!

Populations have been routinely reduced by earth changes to smaller numbers. Post earth change events typically require surviving populations having to restart from ground zero.

SACRED and INSPIRED WRITINGS sets, each of about 10,000 tablets, were carried from Mu (Lemuria), these were then located at: Tibet, Deccan Plateau in central India, Gobi Desert in Central China, Upper Egypt, Babylon in Mesopotamia and Mexico City. Further copies of each of these original sets were further made. The foundations of Buddhism are remnants of the mind controlling practices of the Atlanteans! The books accredited to Moses are his translations of writings on clay tablets brought from Lemuria to Egypt. Thus it can be seen that the immigration from Lemuria going west cross over with the Atlanteans going east. Remnants of prior civilisations spiritual systems have been the foundations of new ways and beliefs – all taking humanity deeper into the mind, away from feelings and away from our Heavenly Mother and Father.

Following each earth change, humanity has gone deeper into the Rebellion and Default. Spiritual platforms have been passed down through many civilisations. Clay tablets have survived cataclysmic earth changes with researchers re-introducing remnants in later times with further imposts infused by mind Mansion World spirits all in keeping with Lucifer's rebellious dictates. As from 31 January 2018 we can now go upon the pathway of healing the Rebellion and Default within each of us through Living Feelings First and with Divine Love, embrace our Soul Healing.

200,000 Year Rebellion Ending

Humanity progressively moving deeper into living through the mind, away from feelings and away from our Heavenly Mother and Father.

Aeons gone by:

1980 BCE

1900s BCE

1500s BCE

1200s BCE



MOSES

600s BCE

Siddhartha Gautama ZARATHUSTRA
Founder of Buddhism

Lao Tzu & Taoism

Vardhamana Mahavira - Jainism

CONFUCIUS

MM Jesus
2 BCE 7 BCE
46 CE 29 CE

Paulism Christianity

600s CE

Muhammad - Islam

2018 Jan 31

REBELLION & DEFAULT

FORMALLY ended 31 JANUARY 2018

2020s+ CE

Avonals - Magisterial Daughter and Son

A Universal Contract enabled high level rebellious spirits, through mind Mansion World subordinate spirits, influenced spiritual writings and practices throughout Earth's humanity in a manner that took people deeper into living through their minds and away from God. Christianity was founded by a high Jewish Rabbi, Paul, not by Jesus. Then Paul's platforms were further contaminated. Until now, we were not even aware we have been subjected to a Rebellion these past 200,000 years, and Default of 38,000 years! Now we are to heal ourselves of them.

Ten ducks in a row, but one always misleading!



4,000 Years Unfolding

1980 BCE

1900s BCE

Machiventa Melchizedek
ABRAHAM

MM Jesus
 2 BCE 7 BCE
 46 CE 29 CE

1914-1923
 1925-1935

1950 & 1960

2018 Jan 31

2020s+ CE

Bestowals from Paradise:

Creator Daughter and Son
 Mary Magdalene and Jesus

PADGETT MESSAGES

THE URANTIA BOOK

Incarnation of the Avonal Pair

REBELLION & DEFAULT

FORMALLY ended 31 JANUARY 2018

Bestowals from Paradise:

Avonals - Magisterial Daughter and Son

Machiventa Melchizedek, to this day, continues to oversee the plan that was evolved more than 4,000 years ago to progressively open cracks in the Universal Contract governing the Rebellion and Default instigated by Lucifer 200,000 years ago. With 'federal' authority, the Creator Daughter and Son brought about the Lucifers and Satans spirit world imprisonment 2,000 years ago, and set the Avonal bestowals in place.

The commencement of the Padgett Messages on 31 May 1914 triggered the bestowal of the Avonal Pair for Earth's humanity. The Avonals' 'state' authority brought about the Caligastias and Daligastias spirit world imprisonment in the early 1990s. The Avonals' healing of what they have taken on of the Rebellion and Default ends the Rebellion and Default. Now we can all follow and progress on the pathway to Paradise.

LIMITING ASPECTS OF OUR MIND:

Our truth is through our feelings, not our minds.

Dr David R Hawkins used kinesiology muscle testing in conjunction with his Map of Consciousness and determined the limitations of scientists with their discoveries. Hawkins observed that the world's most renowned scientists calibrated no higher than 499 on the Map of Consciousness. That is the limit of reason on the scale. The scale is based on the common log of 10 and is a scale of 0 to 1,000.

Through living feelings first and completing our feeling healing we have the potential to reach 1,000 on the Map of Consciousness and go beyond while living in the physical here on Earth. Up until 2020, no one had achieved that feat. That is about to change.

A scientist imprisoned in his mind at best achieves a few scientific break throughs in his or her life time. A person living through their feelings typically have break throughs of a scientific nature at such regular events that it becomes mundane routine. Our feelings are our soul-based truth.





When ever you consider a conversation based on an assumption, you can be assured of such mind based assumption to be in error 98% of the time. When reviewing scientific papers and any research reports, count what are assumptions. One assumption can throw the hypothesis out of truth. You will typically find numerous assumptions written into these reports.

Assumptions are mind generated opinions – the mind is addicted to untruth – the mind cannot discern truth from falsehood. This is how high level rebellious spirits kept humanity from discovering that we have been led down a hole and to an impending dead end. Now we are to turn around!

In our deliberations we draw assumptions from all the facts at our disposal. We can reach a point that the conclusion can only be the assumption we make. The error rate is still 98%.

Take the New Testament of the Bible. It was mainly written a decade or more after Jesus' life. Then it was copied, with copies of copies of copies being hand written. Then translated through several languages. Many scribes infused their 'assumptions' throughout all these processes.

Commencing on 31 May 1914 and progressively through James Padgett, Dr Daniel Samuels and Hans Radax, the following wrote and addressed the significant errors, omissions and corrections to be considered throughout the New Testament. The writers included Matthew, Mark, Luke, John, Paul, Judas and Jesus. These writings can be downloaded from www.pascashealth.com, Library Download in the Medical – Soul Condition & Health section:

-  [Bible New Testament Matthew Peshitta Lamsa.pdf](#)
-  [Bible New Testament Revelation Mary Magdalene.pdf](#)
-  [Bible New Testament Review - Part I.pdf](#)
-  [Bible New Testament Review - Part II.pdf](#)
-  [Bible Old Testament Revisited.pdf](#)

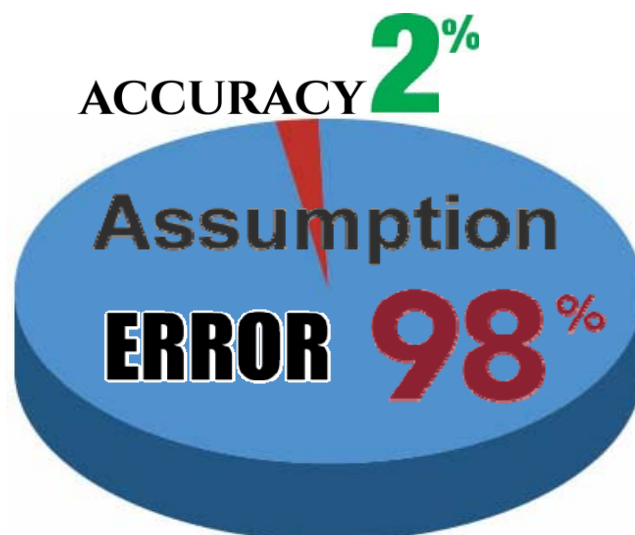

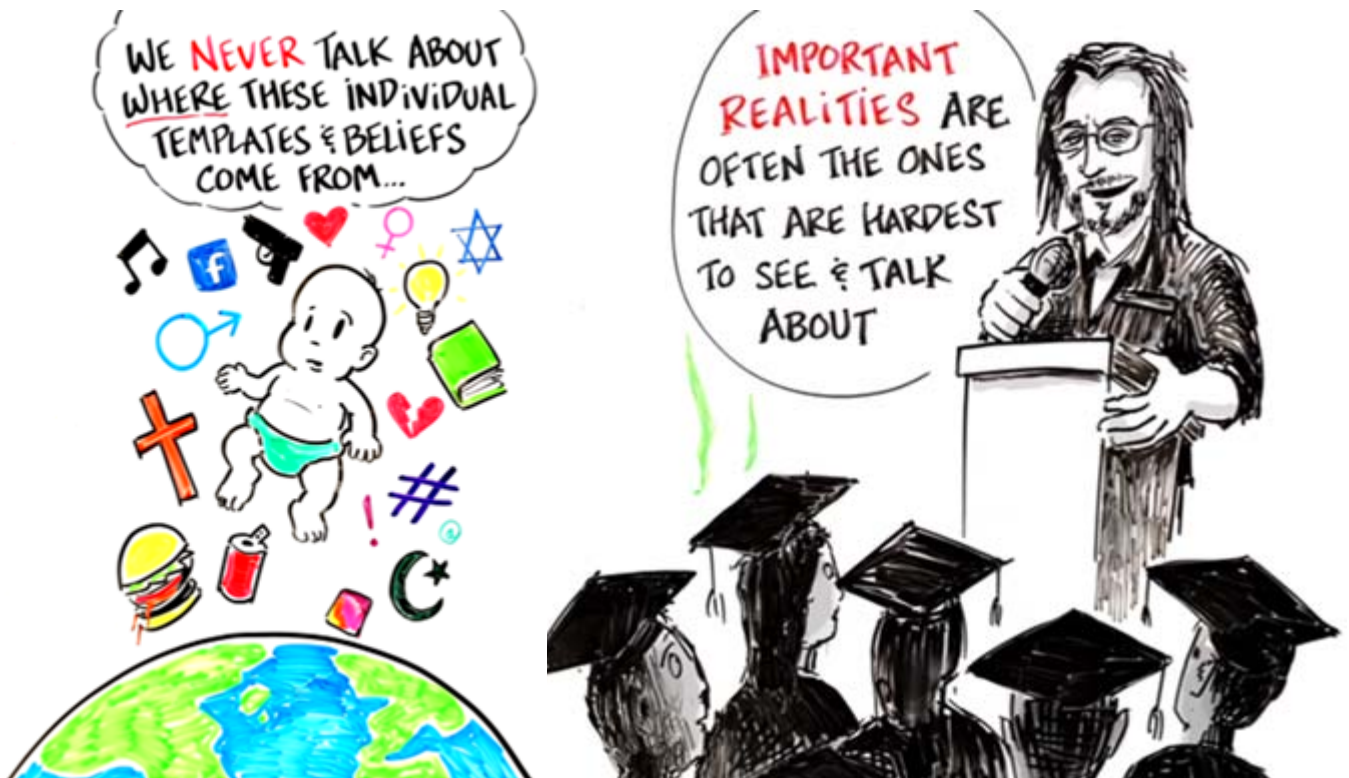

When we reflect upon how our life has been structured, it is controlled having our minds dominate all that we do and consider – it is relentless and all pervading.

- Phase 1: Conception through to age 6, our parents, close family members and carers infuse and impose their controlling ways all to mould our personality into what they believe is best for us as a forming child. The moment of conception is met with an avalanche of the personality injuries and erroneous beliefs of our parents upon us as a newly arriving personality. We are mind orientated from the immediate. We are taught to hide and suppress our feelings. Control is relentless – up to 20,000 times a year we are told NO!
- Phase 2: Pre-school, kindergarten, primary school, middle school and high school is all about learning through the mind. We learn by rote. We are not given any consideration as to what our feelings are and how they are part of our true personality and how they benefit us throughout our lives. We go on to present the persona that our parents imposed upon us – totally suppressing our true selves in compliance to their impositions.
- Phase 3: Clergy of all religious institutions impose their structures and beliefs upon us. There is nothing within any religious structure guiding their congregations to embrace their feelings and to long for the truth that they are to reveal – the mind dominates.
- Phase 4: Higher education – TAFE, University, etc. – continues with the mind as the centre of our potential with all its limitations.
- Phase 5: Employment is mind centric and control is through the hierarchy within all industries. There is always the pyramid of control, as there is in the family, education and religious organisations.
- Phase 6: Military enlistment – this is the clearest demonstration of control and submission. Military regimes function around 195 on the Map of Consciousness – pride. Military is

not about consciousness development, it is about submission to systems and control. Even our façade personality imposed upon us by our parents is suppressed – we have to present the personality that the military regime imposes. Double layered suppression!

Phase 7: Control continues to be overarching. We have federal government, state government and local government, all imposing controls and restrictions upon us. Instead of government departments helping their constituents, they impose controls and restrictions frustrating and restricting access to the assistance we need. Look at refuges anywhere in the world.

Ten ducks in a row, but one always misleading!



Thus it has been this way for 200,000 years that humanity has depended upon its mind that cannot discern truth from falsehood and higher level spiritual guidance that was also corrupted by they personally embracing the mind with an expansion of the their narcissism to believe that through keeping the humanities of 37 worlds submissive to their minds that they could eventually assemble an army, with other spirit assistance, and eventually take over further worlds and eventually the local universe of Nebadon. Insanity on steroids!

We, on Earth, could not and would not unravel this entrapment without spiritual help higher up than the Lanonandeks. The Lanonandeks are from within the local universe. It has taken the intervention of two classes of spirits from Paradise to bring about the circumstances to have the Rebellion and Default on Earth to end. It is a step by step process and it will take all of the coming 1,000 year Avonal Age for it to fully be resolved.



Now it is to unfold that the option to embrace living through our feelings and long for the truth of what our feelings are to bring to our awareness and then have our mind to follow assisting in implementing what our feelings are leading us to engage with, rather living mind centric.

The revelations of Feeling Healing and Divine Love are now revealed and also how to engage with both Feeling Healing and ask for and receiving Divine Love is well understood with several people having now completed their healing. It is these people that will lead the way for us all. From their demonstration, others may follow and steadily the awareness and understanding of how to live Feelings First, the New Way, will permeate throughout humanity.

The male domination of the female population will end through women embracing Feeling Healing, living Feelings First, and receiving Divine Love. Equality will unfold.



Heavenly Mother & Father
Creator Daughter & Son
Avonal Daughter & Son
Trinity Teacher Daughter & Son



Creator Co-regents
Melchizedek Daughter & Son
Lanonandek Daughter & Son
The Life Carriers



Celestial Heaven Spirits
Mind Mansion World Spirits
Earth's physical humanity

WOMEN are the TRUE SPIRITUAL LEADERS of HUMANITY!



Our soul manifests a male and female personality – it is a duplex! One soul – two personalities! Our soul is the centre of our two personalities. We are children of our Heavenly Parents, our Mother and Father.

We are meant to live through the guidance of our soul based feelings – not live by our mind. Our mind cannot discern Truth. Our mind is addicted to Untruth. Our mind is a Control Addict.

High level spirits seduced humanity to live through their minds, thus brining about the Rebellion – 200,000 years ago! Then the Adamites Defaulted on their mission – more than 38,000 years ago.

The Rebellion is against love, the Default is all the difficulties we have in our relationships because of our rebellion. Healing the Default is becoming true, to ourselves and in our relationships, and ending our unlovingness – our rejection of love, so ending the Rebellion.

Okay, because we are amongst billions of people who have been forced to join the Rebellion and Default, we are one of them – experiencing all the crud and wrongness we can possibly get ourselves into. Yep, we are rebelling against our soul, which also means we are rebelling against our soulmate and also our Heavenly Mother and Father.

As we are rebelling against our soul partner, the other personality originating from our common soul, we are being toxic to him or her. We carry this pattern into our relationships with others of the opposite sex. Many commit heinous crimes against their soulmates / soul partner only to discover this upon completing their Healing.

REBELLION

When we are living true to our feelings, we will be living true to the will of our soul no longer with our mind getting in the way. And so too will we be living True to God's Will. We live God's Will by living fully expressing all we feel as we long for the truth of such feelings. Our feelings are to guide us in life, not our mind; our true feelings are Our Way, which is also: God's Way.

By living true to ourselves, true to our feelings, we are living true to God. It's that simple.

And it is the women that will lead the way in Healing, not only of themselves but also for men.

"The True Liberation of Women is Through the Truth of Their Feelings."

To liberate one's real self, one's will, driven by one's soul, moves one to embrace Feeling Healing so to clear emotional injuries and errors. With the Divine Love, then one is also Soul Healing. We are to feel our feelings, identify what they are, accept and fully acknowledge that we're feeling them, express them fully, all whilst longing for the truth they are to show us.

LIVE FEELINGS FIRST

**Feelings First Spirituality, The New Way
Feelings are your own truth and personality**

HIGHER EDUCATION SUBJECT GROUPINGS:



ANIMALS AND LAND



ARCHITECTURE, BUILDING AND CONSTRUCTION



ARTS, HUMANITIES AND LANGUAGES



CREATIVE ARTS, DESIGN AND MEDIA



ECONOMICS, COMMERCE, BUSINESS AND MANAGEMENT



EDUCATION AND TEACHING



ENGINEERING



HEALTH SCIENCES (ACADEMIC)



HEALTH SCIENCES (PROFESSIONAL)



HOSPITALITY, TOURISM AND EVENT MANAGEMENT



INFORMATION TECHNOLOGY AND COMPUTER SCIENCE



INTERNATIONAL RELATIONS AND DEVELOPMENT STUDIES



LAW AND CRIMINOLOGY



MARINE, ENVIRONMENT AND RENEWABLE ENERGY



MEDICINE



MULTIMEDIA MOVIES AND MUSIC



NURSING, MIDWIFERY AND PARAMEDICINE



PSYCHOLOGY



SCIENCE



SOCIAL WORK AND COUNSELLING



SPORTS AND EXERCISE SCIENCE

The Couch

Psychology and Feeling Healing

Firstly, the practice of psychology will become immersed in the full and complete understanding of the process of Feeling Healing. On first glance, a health carer and for that matter, anyone may consider that this process is similar or the same as many other complementary therapies. All known practices seek immediate, however only temporary, relief. No other process goes deep enough and none involve the longing to know the truth of what our feelings are to reveal to us. It is not an easy pathway.

No one has understood that our feelings are soul based. No one has understood that our soul is always in truth. No one has understood that all our healing comes from and through our soul. No one has understood that our personality is our soul. No one has understood that our memories are soul based and that we never forget anything. It is only when our mind interferes with our conduits (light cords) to our memories and that our physical brain degrades and cannot translate the memories into understandings that we have ‘forgetfulness’.

Meanwhile, we as parents, impregnate our children with mind enslavement. We impress upon them endless mind retention objectives. ‘Don’t’ and ‘no’ is common dialoguing with a newly forming child.

OUR MIND IS
MASTER.
WE ARE ITS
SLAVE.

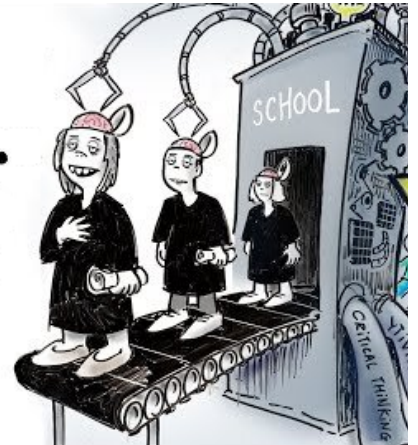

Early forming years are a time of discovery and free self-expression. This we override with what we think is best for them. It truly takes a village to raise a child.

And it is very true that we will not know how a child is to be raised until a parent couple have completed their personal Feeling Healing and then bring children into this world. We commence with our own healing and this benefits the child to varying degrees.



POTENTIAL to BENEFIT your CHILD through your own FEELING HEALING:
This steps down each seven years as the child matures

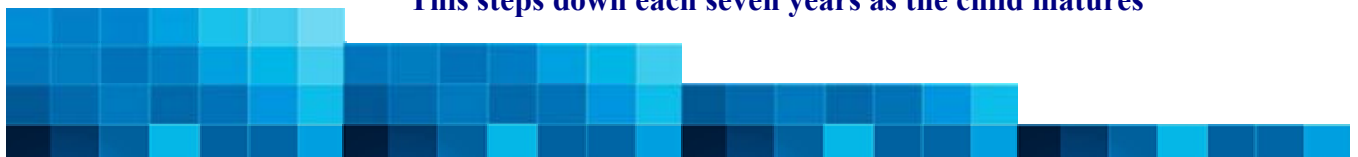

From conception to age 6 or 7

From 8 to age 14

From 15 to age 21

From 22 to age 28

As we heal, we directly heal our children similarly.

The Indwelling Spirit arrival for the child around age 6 or 7 starts their independence.

SPIRITUAL UNIVERSE CAMPS

**NATURAL LOVE
MIND camp**

**CELESTIAL DIVINE
LOVE FEELING camp
having completed
their HEALING**

Celestial Spirits, since 22 March 2017, now control all spirit communications.

**MALEVOLENT
SPIRITS camp**

- religious / education group
 - political group
 - power control
 - economic system group
- these spirits used to control the governments on Earth – they are now blocked
- very low truth individuals – criminal intent

Malevolent spirits no longer have the power to influence us on Earth.

For 200,000 years the rebellious Lanonandek spirits (Lucifer, Satan, Caligastia and Daligastia) had unfettered control of Earth’s humanity through the structure of a Universal Contract governing the Rebellion and Default. They had no interference from higher up spirits or from the Celestial Heaven spirits. Up until 2,000 years ago there were not any Celestial Spirits. The way to heal ourselves of the Rebellion and Default was temporarily introduced by Mary Magdalene while she lived in Egypt after the assassination of Jesus. Mary encouraged five women who embraced healing. After their deaths they entered the healing spirit Mansion Worlds and subsequently entered the 1st of the Celestial Heavens. The numbers have slowly built up, even with many going on further into the Celestial Heavens beyond the first three, there now maybe around 30 billion Celestial Spirits in the first three Celestial Heavens. There maybe more than 200 billion throughout the spirit Mansion Worlds.

Until the 22 March 2017, only the mind Mansion World spirits had any interaction with Earth’s physical humanity. These are mainly aligned to the ways of Lucifer and Satan. It is Caligastia that is the personality that is referred to when talking about the devil – our Planetary Prince is now in spirit world prison (since early 1990s).

Thus, all that has unfolded on Earth these past 200,000 years has been heavily under the influence of the mind Mansion World spirits from worlds 1, 2, 4 and 6, all adhering to Lucifers agenda.

For the most part, humanity has been controlled through fear. Even now, “fear



of God” is employed by some clergy to achieve a submissive congregation. In such cases it is the clergy that will have to endure the Law of Compensation. Whatever pain and suffering that we cause another, it is the equivalent pain and suffering that we will endure as compensation.

We are not to impose our will upon another. We are to honour and respect another’s will in the same way as we honour and respect our own will.



Any demigod who is able to get hold of a large number of these 20% of suggestible people and organise them is really in a position to overthrow any government in any country. We have had the clearest demonstration, in recent years, of this in the form of Hitler. Love Your Servitude – Aldous Huxley

<https://www.youtube.com/watch?v=caCkMX6YdYU>

Mind Mansion World spirits have taken advantage of our individual human traits and the consequences are recorded in history.

As from the 22 March 2017, mind Mansion World spirits have been blocked from influencing people on Earth. As from the 31 January 2018, the Celestial Heaven spirits now have control of who and what is communicated from spirit to us here on Earth. These times are profound and history is unfolding as we are about to evolve, should we so please.

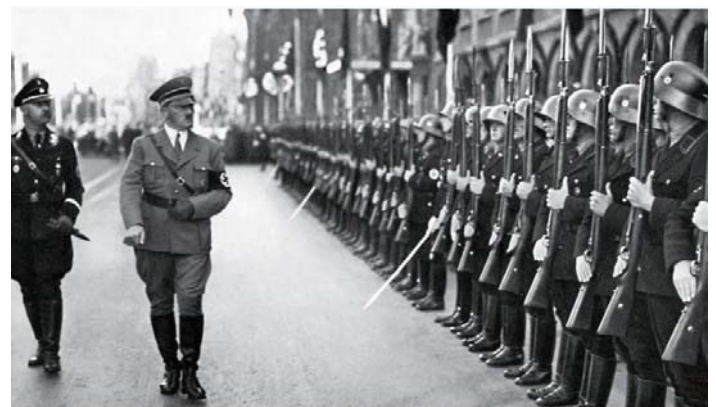

MIND vs FEELINGS

Mind vs Feelings – Your Choice.

And now is an appropriate Time To Make this Choice!

Everyone is to choose: The Mind Way;

or The New Feelings Way.

Which way of living do you choose: Mind Way?

or the Feelings Way of living?

Do you continue in your Mind Way?

or do you embrace The New Feelings Way?

Do you choose the Dead End Mind Way?

or the Eternal Happiness Feelings Way?

Times up for the Mind Way;

the Feelings Way is taking over.

False Spirituality – The Mind Way;

True Spirituality – The Feeling Way.

The End Times and Final Judgement; or Paradise – the choice is yours to make:

Continue in your soul-destroying feeling and truth denying Mind Way;

or embracing The New Feelings Way by doing your Spiritual Healing;

Maintaining the mind’s imposed façade of a robotic, retarded individual, in a stupor, perpetrating the errors of generations gone by;

or The Feeling Way which is the discovery pathway to releasing your true, vibrant personality

The Mind Way – rejecting the truth of yourself by denying feelings, restricted forever to the mind Mansion Worlds;

or The Feeling Way – uncovering the truth of your feelings and ascending to Paradise.



NEW FEELINGS WAY

The way to Paradise and All-Love is a Feelings Way. The Feeling Way is about honouring – accepting and expressing, and longing for the truth, of all feelings. By doing our Spiritual Healing (Feeling-Healing and Soul-Healing with the Divine Love) we can uncover the truth of why we’re living in rebellion against the truth of ourselves. Why we live by denying so many of our feelings; especially our bad ones.

The Way of the Rebellion, The Mind Way, leads ultimately to mind-extinction involving annihilation of personality and soul. The Mind Way is about denying as many feelings as we can, selectively choosing the ones you want, all to maintain control over yourself. And yet by denying feelings and your expression of them, you are denying the truth they would help you see about yourself. So you are denying your own Spiritual Growth Of Truth. All of which can only lead to bad outcomes.

The Mind Way is a Dead End – and only pain. The Feeling Way is eternal growth of Truth, Love and Happiness. By truly embracing our feelings, longing for the truth they are to reveal, we evolve through:

- Phase 1: Spiritual Healing through the Mansion Worlds and into the Celestial Heavens.
- Phase 2: Evolving in Truth through our Local Universe, Neadon, and into the superuniverse: Orvonton.
- Phase 3: Truth progression through the superuniverse of Orvonton.
- Phase 4: Truth progression through Havona, and attaining Paradise.

ALL Soul and Truth Progression is done by Living True To Our Feelings.

The New Feelings Way.

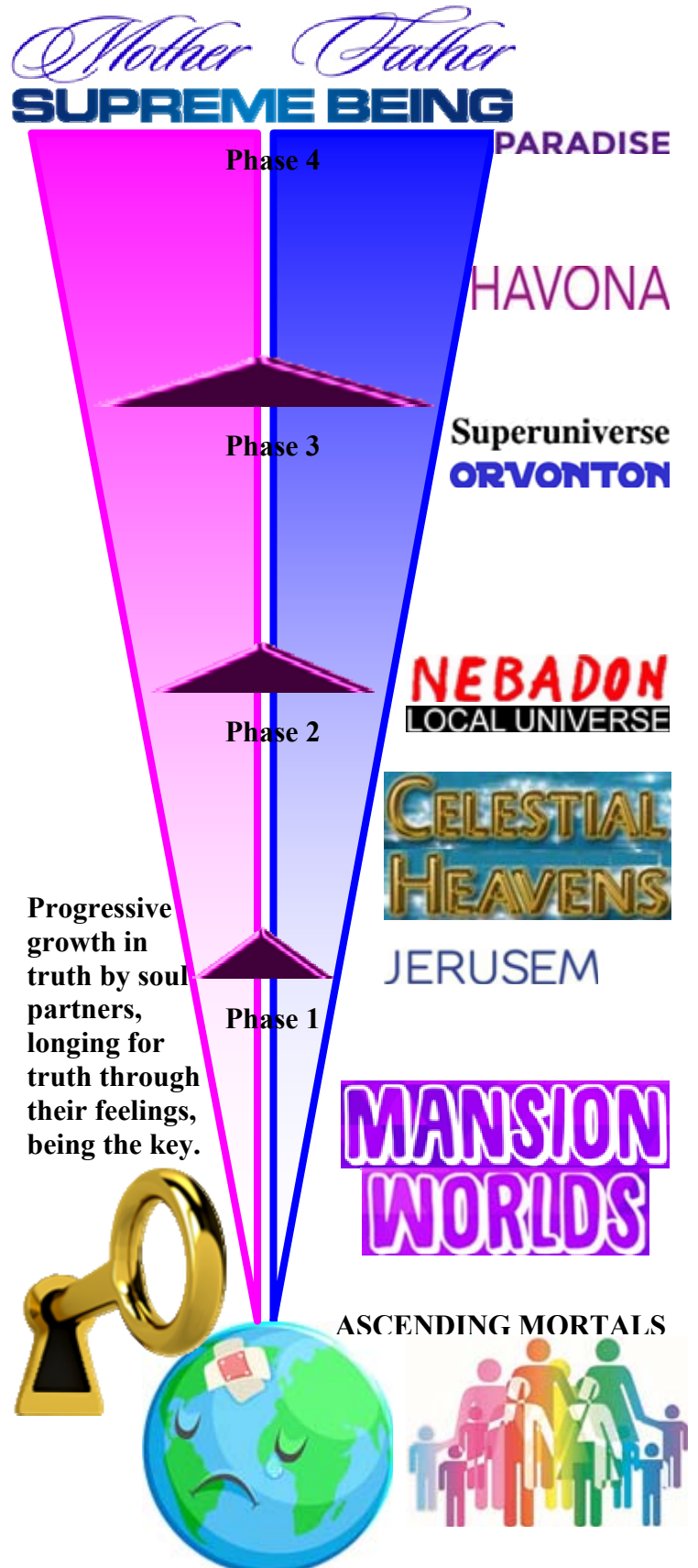

PASCAS VILLAGE – FIVE SEGMENTS with a HUB:

Preferred Option being A

1. PASCAS UNIVERSITY

Campus for 5,000 students, with a comprehensive subject range, that demonstrates and leads to global implementation of Feelings First education at all levels and in all subjects, having been re-aligned to engage with Feelings First way of living.

2. PASCAS SANCTUARY HOSPITAL

300+ bed private hospital with specialist medical suites to provide full range of high end medical and surgical services. Super Pascas Care Medical Clinic – lead and training centre.

Such a hospital facility would provide tele-medicine support facilities throughout the country and neighbouring environment.

3. MOVIE CITY

Five major film studios with additional studios for 3-dimensional and graphic productions. Focus includes Feelings First theme and educational films.

4. PASCAS MUSEUM – JOURNEY of HUMANITY

Pascas Park takes us back one million years – brings us to today – then takes us on throughout our spirit journey to Paradise and introduces us to our future purpose. A three day visitor edutainment experience.

5. SANCTUARY PARADISE VILLAGE

Outside of structured platforms, individuals and families will be able to immerse themselves in all of what Pascas has to offer without constraints or obligations.

PASCAS VILLAGE CENTRE HUB

Community shops such as local delicatessen, groceries, range of restaurants and whatever is deemed appropriate. Theatre with seating for 900+ guests. Library for the community with meeting rooms to service needs of the four elements as well as local regional residents.

Pascas Child Care, Pascas School and Chaldi TAFE for the community and neighbouring residents. Short, medium and extended term accommodation. Student accommodation, medi-hotel sector, film makers accommodation and short term Sanctuary Paradise lodgings.

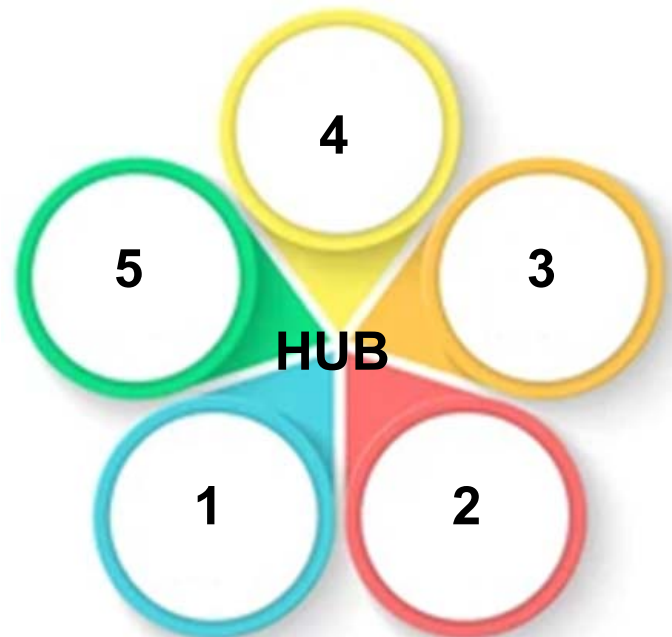

PASCAS VILLAGE – FOUR SEGMENTS with a HUB:

1. PASCAS UNIVERSITY

Campus for 5,000 students, with a comprehensive subject range, that demonstrates and leads to global implementation of Feelings First education at all levels and in all subjects, having been re-aligned to engage with Feelings First way of living.

2. MOVIE CITY

Five major film studios with additional studios for 3-dimensional and graphic productions. Focus includes Feelings First theme and educational films.

3. PASCAS SANCTUARY HOSPITAL

300+ bed private hospital with specialist medical suites to provide full range of high end medical and surgical services.

Such a hospital facility would provide tele-medicine support facilities throughout the country and neighbouring environment.

4. SANCTUARY PARADISE VILLAGE

Outside of structured platforms, individuals and families will be able to immerse themselves in all of what Pascas has to offer without constraints or obligations.

PASCAS VILLAGE CENTRE HUB

Community shops such as local delicatessen, groceries, range of restaurants and whatever is deemed appropriate.

Theatre with seating for 900+ guests. Library for the community with meeting rooms to service needs of the four elements as well as local regional residents.

Pascas Child Care, Pascas School and Chaldi TAFE for the community and neighbouring residents.

Short, medium and extended term accommodation. Student accommodation, medi-hotel sector, film makers accommodation and short term Sanctuary Paradise lodgings.

Option B



PASCAS VILLAGE – FOUR SEGMENTS with a HUB:

1. PASCAS UNIVERSITY

Campus for 5,000 students, with a comprehensive subject range, that demonstrates and leads to global implementation of Feelings First education at all levels and in all subjects, having been re-aligned to engage with Feelings First way of living.

2. PASCAS SANCTUARY HOSPITAL

300+ bed private hospital with specialist medical suites to provide full range of high end medical and surgical services.

3. PASCAS MUSEUM – JOURNEY of HUMANITY

Pascas Park takes us back one million years – brings us to today – then takes us on throughout our spirit journey to Paradise and introduces us to our future purpose. A three day visitor edutainment experience.

4. SANCTUARY PARADISE VILLAGE

Outside of structured platforms, individuals and families will be able to immerse themselves in all of what Pascas has to offer without constraints or obligations. Super Pascas Care Medical Clinic – lead and training centre.

PASCAS VILLAGE CENTRE HUB

Community shops such as local delicatessen, groceries, range of restaurants and whatever is deemed appropriate.

Theatre with seating for 900+ guests. Library for the community with meeting rooms to service needs of the four elements as well as local regional residents.

Pascas Child Care, Pascas School and Chaldi TAFE for the community and neighbouring residents.

Short, medium and extended term accommodation. Student accommodation, medi-hotel sector, film makers accommodation and short term Sanctuary Paradise lodgings.

Preferred option A is combining B & C within this one location. Site elements are to consider regional requirements.

Option C

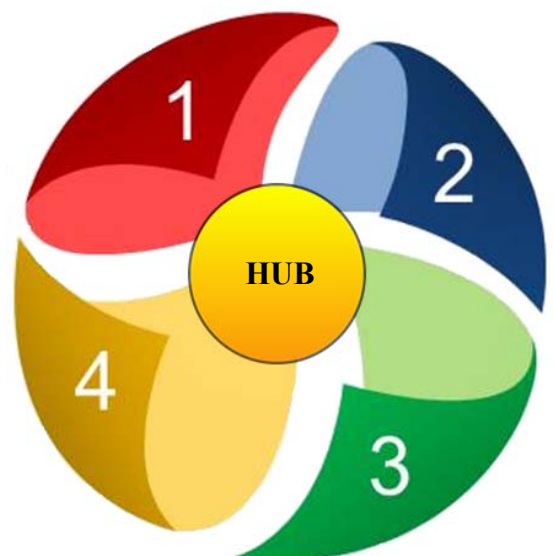



PASCAS VILLAGE

Significant elements:

1. PASCAS UNIVERSITY 5,000 student campus
2. PASCAS SANCTUARY HOSPITAL 300 beds, 12 operating theatres
3. MOVIE CITY 6 studios, 4 production houses, 3D facility
4. PASCAS MUSEUM – JOURNEY of HUMANITY 3 day visitation
5. SANCTUARY PARADISE VILLAGE accommodation and permaculture
6. PASCAS VILLAGE HUB shopping and administration offices
7. PASCAS LIBRARY and COMMUNITY FACILITIES university to public facility
8. PASCAS THEATRE – AUDITORIUM (900 seating capacity)
9. CHALDI TAFE COLLEGE technical and further education
10. CHALDI COLLEGE primary, middle and high school
11. CHALDI CHILD CARE CENTRE pre-school
12. PASCAS PARADISE GARDENS various nationalities represented
13. SPORTING FIELDS for university, school, residents and community
14. SUPER MEDICAL CLINIC diagnostics and annexed to hospital
15. PASCAS TELEVISION and INTERNET global communications
16. PASCAS RESIDENCES for medi-hotel, movie production, students and sanctuary
17. CAR PARKS undercover provisioning all elements – pedestrians and bicycles considered
18. SITE WORKS to set the stage and foundations for all of the above.

All of these elements have major subsets, all of these elements inter-link. They need to be harmonised and the environment moulded and presented to be in harmony and at peace with the overarching objective – global awareness that this is where humanity is ending the 200,000 year long Rebellion and Default and how to live Feelings First, should you so please. Our free will is sacrosanct and is to be honoured and respected at all times.

1. PASCAS UNIVERSITY

Tutoring other students and practical experience are by far the greatest learning experiences. Life is about experiences and expressing what we feel from those experiences. We are to express what we feel at all times.

Every opportunity is to be provided for small groups of students to gather and discuss between themselves and 'tutor' each other. Presentations in formal education venues is to engage students to contribute to the presentation. The lecturer is to slowly enable himself to become redundant.

Meeting pods, pits, inside and out, balconies, garden settings, protected for all weather, in configurations for around 12 people are to be plentiful.

The mind is to second to our feelings, not the way it is today – mind dictating. Our truth is our feelings. This will require a refocusing of the structure of every subject. This will require the profound realisation that we have been led from birth the wrong way – the mind limiting and dead-end way.

Pascas University is to be able to support most students from around the world with scholarships, some with accommodation and even living allowances.

Pascas University is to introduce to the world the New Way, this will be assisted by the refocusing of subject material in a manner that students can consider the mind way or the feeling way of living.

To achieve a universal spread then all core subjects are to be facilitated and that potentially suggests a campus of 5,000 students or more. This will be further expanded by MOOC (massive open online courses) through internet learning.

Consequently, this form of presentation will also extend to the TAFE platform (technical and further education), high school, middle school, primary school and pre-schooling, always being sensitive and focused upon the needs of the student and their ages.



2. PASCAS SANCTUARY HOSPITAL

Firstly, treat the cause rather than just suppress the symptoms. Few have come to understand that our childhood suppression – that begins at conception through to age six years – is the underlying cause of all our illness throughout our adult life to death.

Feeling Healing is a process that benefits all within the family. The more Feeling Healing that we engage in directly benefits our children, thus over generations we can progressively achieve whole of life health and wellbeing.

None of us are free of depression of some degree and form – depression is a consequence of our childhood suppression and ongoing repression – we live our childhood throughout our adult life.

The Sanctuary Hospital will also include a super medical clinic. All of the facilities and professional services are to be structured to support tele-medicine throughout a desired region.

Sanctuary Hospital and Super Clinic, being next to Pascas University, is to be considered as a training hospital to support health carers in remote and emerging communities and as required throughout all locations within a given area.

With 300 beds and up to 12 operating theatres, coupled with a super clinic and its diagnostic systems, this with telemedicine for a large region of the world is a major medical facility.



3. MOVIE CITY

Six sound studios, typically 48 metres by 32 metres and being 15 metres or 18 metres high, are all impressive structures. Add to this the broadcast studios, the four production houses and the 3 dimensional production unit, this is a complex facility for production of film. Then there are the prop assembly factories and storage facilities to support the studios.

Part of the dynamics is that a large array of educational and entertainment material is to be produced engaging multi-ethnic casts providing multiple languages. This is a production program that will not have the barrier of language and cultures frustrate the viewer's needs. Productions of material will be for educational as well as entertainment in most of the humanity's significant languages.

The dissemination of information, guidance and awareness of Pascas WorldCare is about life style – a life style that is essential to bring about the Great U-Turn for all of humanity. What do we mean by the Great U-Turn? It means every family within every community of every country is to have the opportunity to consider the gift to humanity that has now become known. That gift is living feelings first rather than allowing one's mind dominate, and then to heal the damage that generations of mind domination has subjected us all to.

The establishment of Chaldi College as a Massive Open Online Courses (MOOC) will require large volumes of educational material to be assembled as internet ready. Chaldi College is to have a global campus of around one million students and is to primarily focus upon impoverished communities with the needs of women prioritised.



Pascas Media Movie City is to have its own television station which will be internet driven.

Pascas Media Movie City is to have its own radio stations which will be a local community service as well as internet accessible.



4. PASCAS MUSEUM – JOURNEY of HUMANITY

The Journey of Humanity is to commence nearly 1,000,000 years ago with the life of Andon and Fonta. Then we progress to 700,000 years ago with the assignment of the System Sovereign and Earth's Planetary Prince.

The introduction of the six skin colourings 500,000 years ago through the Sangik Family in north-eastern India and the following migration and reduction of colours through war.

The Rebellion by Lucifer and the submission of 37 humanities including Earth 200,000 years ago.

Meanwhile there are cyclical earth change events – micro-novas – and the redevelopment of the human race every 12,000-13,000 years. There have been prior larger populations than today, in some respects, some civilisations were more advanced than today's civilisation, but not overall.

The arrival of Adam and Eve more than 38,000 years ago (three pole-shifts back?) and their history.

Machiventa Melchizedek (4,000 years ago), Jesus and Mary Magdalene (2,000 years ago), and the setting of the stage for the Avonal Age of the coming 1,000 years, thus the ending of Jesus and Mary's age and their involvement with Earth these past 2,000 years.

What the introduction of the Avonal Age is all about, what the Feeling Healing is and what it leads to, that nothing of the systems founded under Lucifer will withstand the Light of Truth that is now coming about.

What is our purpose of being incarnated on Earth is about? How we can embrace a way of living through our Feelings that is ever so freeing and bountiful? These and more to be answered.

What our journey through the spirit Mansion Worlds will entail. Then our journey through the three Celestial Heavens, and then through Nebadon and all the way to Paradise.

We are to become Finaliters, what this means and then what may unfold for us.

This may be a three day visitation for the indepth visitor. There will be additional modules to 'refresh' the experience annually.

Te Papa's Gallipoli: New Zealand National Museum in Wellington, created with help from Weta Workshop, was opened 18 April 2015. With its popularity having pulled in more than 2.5 million visitors by 24 April 2019 (four years), the decision was made to keep it open until at least Anzac Day 2022.



5. SANCTUARY PARADISE VILLAGE

Short term accommodation is to provide living quarters for those engaged within the Pascas University, Pascas Sanctuary Hospital, Movie City and for those who seek an introduction to Living Feelings First within a Paradise Village environment before moving to a Paradise Village for a longer experience.



Permaculture and intensive small cropping is a feature of self-sufficiency that will be facilitated throughout all Pascas Villages. It is a village environment and children will find that they truly have a very large extended family – it takes a village to raise a child.

Pascas provides the knowledge base. Pascas Village provides the platform that functions on the sum of the knowledge base. In short: access to the sum of the knowledge base is always by choice.

Village-ism is the process of physically creating and maintaining all applicable knowledge contained in Pascas so all explicit and tacit knowledge is owned by ‘villagers’. Thus, communication and collaboration proceeds by synergistic effect of feelings first.

By understanding how all the facets of Pascas fit together, each facet helps the new way of living with everyone’s knowledge and talents contributing. Consequently a short term stay within a Pascas Village enables a thorough rounding of all the facets that are presented and accessible to all, that has been shared by our invisible friends, the Celestials, for all of Earth’s humanity since 31 May 1914.



PASCAS VILLAGE CENTRE HUB

People from far and wide, from different cultures and customs will be resident, short term to medium term, at Pascas Village. Consequently the guest's traditions and customs are to be acknowledged through the provision of beverages including coffee and tea, breakfast cuisine, national dishes, thus requiring the equipping of kitchens to accommodate for the different food preparation methods. Kitchen administration will need to be appraised of guests' origins and preferences. Kitchen stores will need to be adequate to hold more diverse and wider ranges of ingredients as well as utensils and equipment.

Pascas Café is an open kitchen as well as a Meeting House, a coffee and tea hub, a bake house, with the ability and capacity to consider and provide Asian, Indian, European cuisine, thus to be able to provide for travellers' preferences. There will be popular food options with "Fresh is Best" branding.

Food diversity is to be available outdoors as well as indoors.

The village hub is to provide the traveller with the satisfaction and fulfilment that he or she desires without the need to leave Pascas Village to find what they long for.

The mix of stores and services within the village hub are to be assembled to accommodate the daily needs of several thousand people who may come to the complex daily.



COMMUNITY LIBRARY – GALLERY potential façade looking onto parkland:
Also to be next to the auditorium – theatre.



COMMUNITY THEATRE – AUDITORIUM 900 seating – looking onto parkland:
Also to be next to the library – gallery.

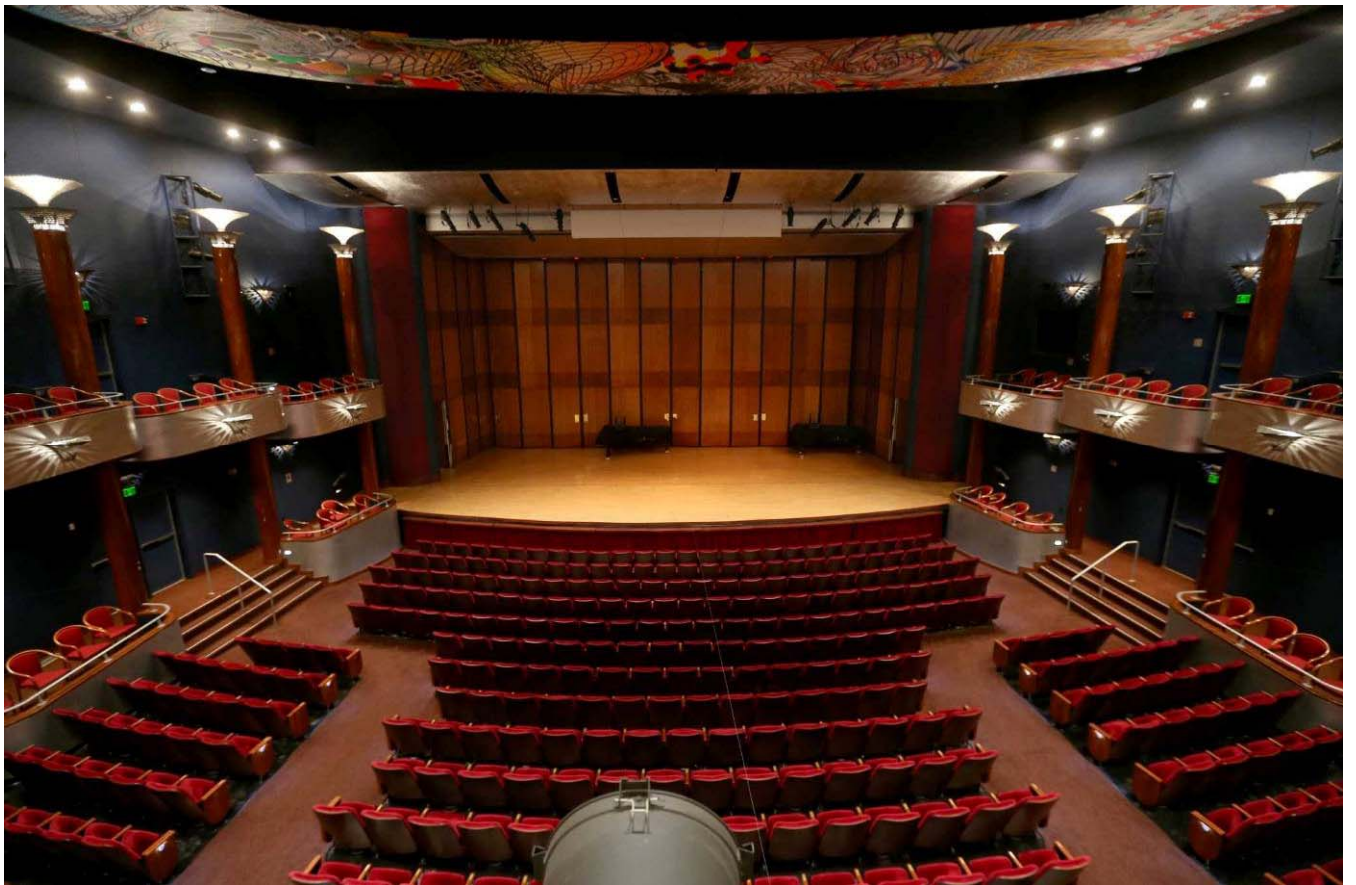

GLOBAL PRESENTER can converse to 24 individuals anywhere in the world in their language simultaneously. They can respond in their own language and it is received in the language of the presenter:



Note that this presenter is writing on an interactive ‘board’ that is conveyed as per the screen:





**CONVERSATION PIT
CONVERSATION POD
BECOMING TUTORS!**



CHALDI TAFE COLLEGE

Technical and Further Education



Building and construction



Child care



Sports and fitness

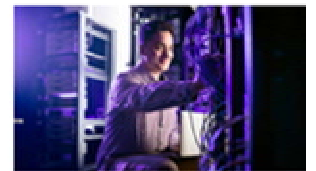

Technology, information and networking



Nursing and health

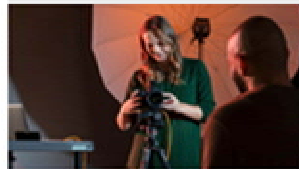

Creative



Agriculture and horticulture



Automotive



Business, justice and management

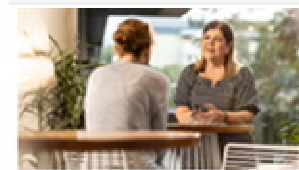

Community services



Hospitality and cookery

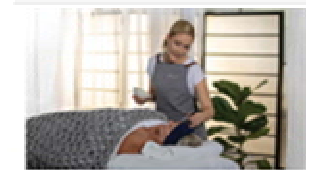

Beauty and hairdressing



By location

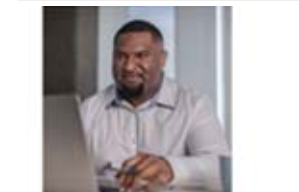

Online courses



Apprenticeships



TAFE at School

CHALDI COLLEGE

Primary thru to High

"Feelings First"



Children Tutoring Each Other!

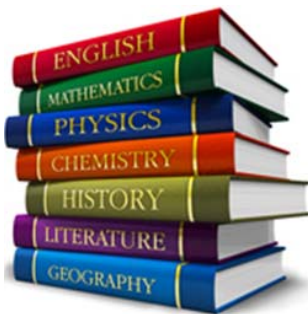

Chaldi Child Care Centre & Kindergarten



SAFE SANCTUARIES

It takes a Community to Protect a Child



Stained Glass Art: White building – featuring vibrant colours!





PASCAS SANCTUARY VILLAGE GARDENS:

Gardens are to feature various nations and be considered appropriate for movie making settings:



How SUPPRESSIVE have MALES been of FEMALES?

What Does Misogyny Look Like?



In the bringing about the Pascas WorldCare agenda and the Pascas Village concept, encapsulating the writings of the Revelations by James and Marion Moncrief, we have been deeply disturbed by the reluctance of women to join in what is the most exciting time for humanity.

Throughout all of humanities one million years of existence on Earth, there has never been a more exciting time for Earth's humanity, both in the physical as well as in spirit. Many will say it was the coming of Jesus 2,000 years ago. Jesus did not come here just for Earth's humanity. Jesus did not come to establish a religion and neither is Living Feelings First a religion, it is a way of life without controls, organisational structure, rituals, dogma, creeds, books and fancy clothing. Jesus was meant to come without being noticed. Mary Magdalene, Jesus' soul partner / soulmate and equal, was almost unnoticed. Jesus left no records of what he taught. Both of their bodies were destroyed upon their death, Jesus dissolved his within his burial cave and Mary's body was cremated when she died in Egypt.

Jesus and Mary came for all of the humanities of Nebadon and to set up the stage for what is now unfolding, the revelation of living through our feelings, the New Way, by the Avonal Pair, also from Paradise. The Avonal Pair are here specifically for Earth's humanity for the ending of the Rebellion and Default and by you reading this document you are now also part of this event in history.

200,000 years of suppression is going to be extra-ordinarily tough for women to heal themselves of and all we can do is to provide the awareness of how it is to be done.

My SOUL manifests TWO PERSONALITIES!

When we heal ourselves of our childhood suppression and repression, we THEN may become able to recognise who our soulmate is. While we remain living through our minds and not living feelings first and expressing our feelings as they arise, both good and bad, we remain bound in our rebellious nature that humanity has been in these past 200,000 years, rebelling against our soul and consequently our soulmate / soul partner.

Many will be astounded at how abusive and unloving they may have been to their soulmate / soul partner who is to be their companion for all of eternity, for their journey together to our Heavenly Parents.

The injuries and errors that we are infused with during our early childhood forming years are the foundations of our social ills and physical illness that arise throughout our adult life.

We now know that through Living Feelings First which is engaging with our Feeling Healing that all these issues may be put aside. No other pathway or process can achieve this.



Soul Partner

Many long for and seek their soulmate / soul partner which they will find only upon completing their Feeling Healing. And should they have embraced Divine Love, becoming of a Celestial soul condition. Our soul is duplex. One soul expresses two personalities – one being female and the other male – always. There is no homosexuality on a soul level, only on a dysfunctional personality level. When each soulmate couple have respectively healed the Rebellion and Default within them, then being compatible partners for all of eternity, embark upon their joint journey (ascension) to Paradise – the home of our Heavenly Mother and Father – the Original Soul Partners!

During 2020, this account was made of soul partners of a family group who had lived close together in a small rural community in mid New South Wales of Australia. They are all now in the Celestial Heavens. More or less, the diversity of experiences and journeys may be considered typical for many billions of family personalities:

Nanna Beth's soul partner lived and worked in Western Australia's gold mining industry at the same time that Beth lived in New South Wales, Australia.

Her daughter, Marie's soul partner is a native from the Middle Eastern Kingdom of Quasoria, which no longer exists, but was on an island in the Pacific that also no longer exists. He's what you would call an ancient spirit, from three pole shifts back. (A pole shift is a cyclical event that unfolds around 12,000 to 13,000 years, the last one being more than 12,000 years ago. That suggests he may have lived on Earth some 40,000 years ago. Adam and Eve materialised on Earth more than 38,000 years ago in the Middle East, on a peninsula at the eastern end of the Mediterranean Ocean.)

Kevin, born in 1937, married Marie's eldest daughter. Kathaleen, Kevin's soulmate / soul partner was born in 1901, and is from Tennessee, USA, and is black. Kevin is white, so they are 'salt and pepper'.

Bradley, Kevin's son, suicided in 1999, and early April 2018 became Celestial. Bradley's soul partner is from the region that is now Russia – but it was not when she lived.

Raymond, Nanna Beth's grandson, died aged 23. Raymond entered the 1st Celestial Heaven in May 2018. His soulmate / soul partner had been in the Celestials for about twenty years and she was in the third Celestial Heaven sphere then. She is from northern Europe.

Benjamin John, Marie's grandson, miscarried at twelve weeks and was spirit born. His soul partner is also spirit born and they are now in the 2nd Celestial Heaven, both having had lives in the spirit Mansion Worlds that replicated living as if they were on physical Earth.

Physical incarnation (individualisation) is complete with the first heart beat, around 16 days after conception. Reincarnation is impossible. Annually, 130 million physical births take place, 45 – 50 million abortions as well as 45 – 50 million miscarriages. Childhood deaths annually may be as high as 10 million. Thus, around 45% of all incarnations do not achieve adult life.

While we remain living within the Rebellion and Default, we are rebelling against our soul; and consequently, against our soul partner. If we were able to find our soul partner, let alone recognise him or her, we would more than likely be repulsed by each other. Upon completion of our Spiritual Healing, usually we become connected with our soul partner, and then it is so for eternity. Notes in 2020.

Soul Partners

Physical /
material body
Brain

Spirit /
etheric body
Mind

Soul + Spirit
Combination

Senses
Desires
Memory
Passions
Intention
Free Will
Emotions
Creativity
Awareness
Personality
Aspirations
Intelligence
Consciousness
The Real You
is your Soul!
Our Soul
orchestrates
everything!

ONE SOUL = TWO PERSONALITIES

The two personalities from the one soul are eternally compatible once they are healed of their Rebellion and Default.

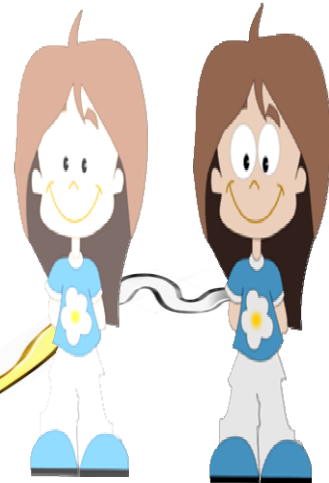

Spirit Body

Physical Body

One Soul = Two Personalities

The capabilities and potentialities of every individual personality is only limited by their childhood suppression and repression. Once we heal, then our self-expression will reveal our true selves.

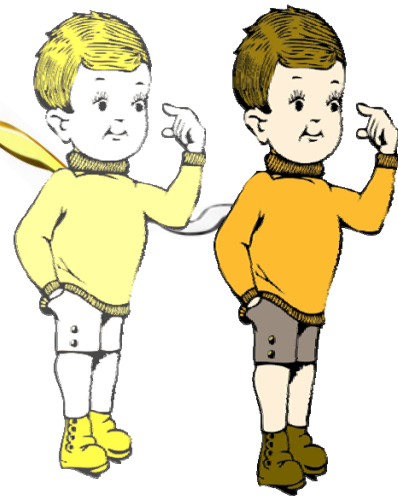

The problem with humanity is that:



We accepted our parents as being 'gods'!
Then we accepted our teachers as supreme educators
Then university professors implied all knowing
3,400+ Religions ALL hold the only truth!
Now only our employers are to be obeyed!
Over all of these are numerous government layers!

All direct us to worship our minds
All suppress and ignore our feelings
None allow our true personality to be expressed
We are all in some form of depression and stupor!

We are to aspire to and live Feelings First
and long for the Truth that our Feelings show us!
And long for the Love of our Heavenly Parents!

ALL of HISTORY is ACCESSIBLE:

Upon arriving upon the 1st Celestial Sphere, one can visit the ‘museum’:

And as far as concerning where The First Parents are now, they have moved on with the old guard, having been released from such duties that being The First Parents required. You can see and even in a sense ‘meet’ with them when you come into the first Celestial sphere, we have a museum sort of arrangement, it’s massive and highly complex and covers every aspect of humanity’s history on Earth and in the Mansion Worlds. And you can sort of interact with the exhibits – if I can crudely call them that. You literally walk into say the Atlantean times and explore using your mind for whatever aspect of such times you care to. You can even in a sort of holographic way meet with people from those times, speak with them in a sense, although it’s all automated, it’s not the real person who is now a spirit, although the whole experience being so real and amazing makes your mind believe it is the real person or spirit. So we can even talk to Mary and Jesus like this, which a lot of Celestials do when they first arrive, it all helping them to get to know them better and know what they were all about. It’s a massive learning centre and contains all the knowledge of humanity’s experience, so anything and everything is kept there like ‘living’ archives.

Monday, 20 November 2017: Nanna Beth of 3rd Celestial Heaven

Sunday, 2 April 2017

Nanna Beth, 3rd Celestial Heaven: The truth about Atlantis and Lemuria and other lost civilisations will all be eventually given back to humanity, it all coming through people who are well on their way in their Healing or who have healed themselves. Anything else up until then, even if it is true, doesn’t really matter because all the wrongness has to come to light first.

PRIOR and LOST CIVILISATIONS

With each Earth cycle has come varying environmental conditions, such as changed frequency in which the Earth functions. The last era of 12,000 to 13,000 years enabled humanity to harness gravity and magnetism. They were able to move objects of great weight without difficulty. They also engaged in atomic conflict – north western India shows evidence of such.

Adolph Hitler had his scientist reverse engineering artefacts to develop weapons through which he believed he would win World War II. Other nations are doing similarly. Mainly their scientist are blown up – but Russia has been successful.

Unidentified flying objects are home grown. We have not had visitation from other humanities. We are quarantined from all other humanities until we have recovered from our Rebellion and Default.

With each pole shift or micro-nova, there has been the elimination of all evidence of that era’s civilisation. The last event was significantly more severe than many before it. Thus large populations become small and need to redevelop from scratch the technologies that we now mostly have.

This has been the pattern throughout the history of Earth’s humanity.

The LOST ANCIENT HUMANS of ANTARCTICA

https://www.youtube.com/watch?v=iBF0hP2_nGw

Piri Reis maps of Antarctica, plotted in carbon dated 1513, are hundreds of years before modern man discovered Antarctica. These maps depicted Antarctica without ice covering it.

What is slowly being revealed to modern day humanity is that advanced civilisation existed on Antarctica before the last ice layering of 20,000, or most likely, of 25,000 years ago – two pole shifts, micro-nova events back.



This graphic is an artist's impression from a movie – depicting Atlantis when it was Antarctica.

GARDENS of EDEN – SANCTUARIES

Sunday, 6 October 2019

James: Nanna Beth, John wants me to ask you about where Atlantis was, and could it have been in two places because of Pole Shift interruptions?

GEOPHYSICAL POLE SHIFTS appears to take place every 12,000 to 13,000 years!

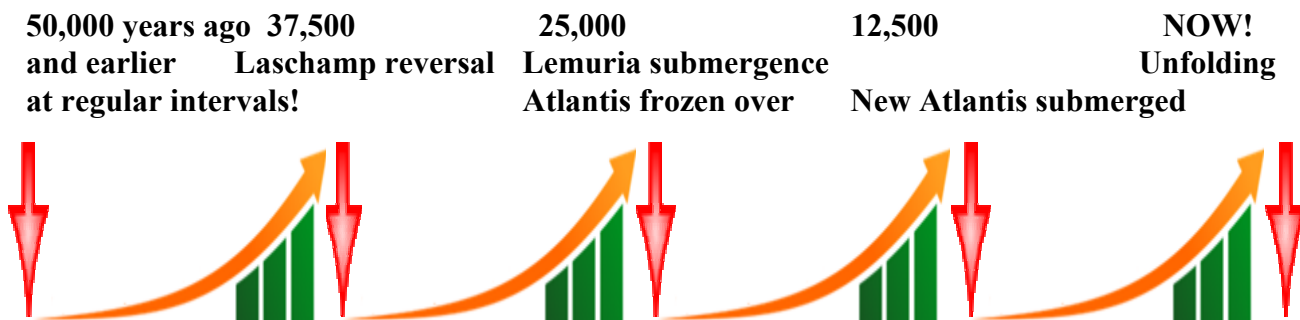
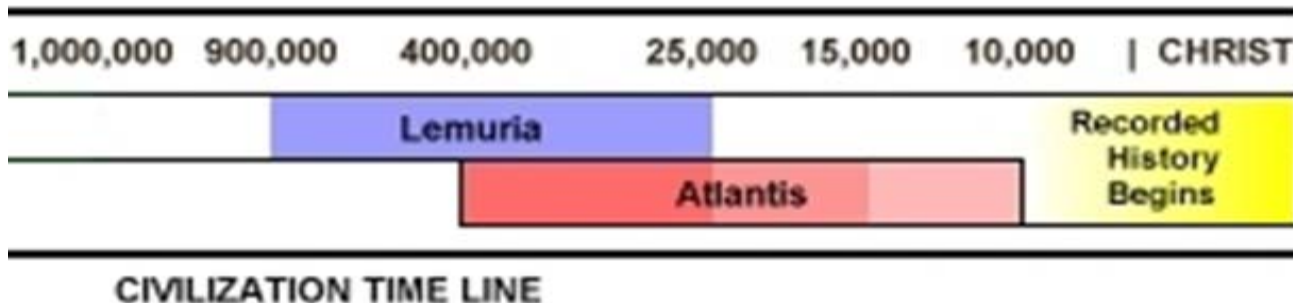

Nanna Beth, 3rd Celestial Heaven: It is as John suspects. Atlantis had a number of ‘incarnations’. Its main ‘home’ was Antarctica when the climate was more favourable, two Shift cycles back. The Atlantean priests who were in touch with some of the mind spirits, and having recorded information from prior Pole Shifts, relocated the kings and queens to the Atlantic off the coast of what is now Central America, which submerged during the last Shift.

The Last Shift was very severe with a lot of mountain building and subsidence, whereas the preceding Shifts weren’t as bad, as we’re anticipating this one to be.

The thing is John, the whole geography of parts of the world has radically changed during the course of the more intense Shifts, and because of these ones being so intense and dramatic, little evidence remains disallowing a conclusive picture of how it went and how it was before. And it can’t all be worked out by people on Earth, it has gone, with only a few odd remnants left. More than what is currently understood can come from the study of the Earth, but not enough to put it altogether as to the sequence of events and the effects of each Shift. And really I wouldn’t spend any more time on the past than you already have.

We spirits are as yet not at liberty to help you understand it anyway, which is why we Celestials are mostly vague or not very forthcoming about what has happened to humanity in the past, and the mind spirits of course can only conjecture and speculate as do your scientists on Earth. And you understand the governments are hiding a lot of information, however they too can’t put all the pieces of the puzzle together.

And really the Atlanteans shouldn't be attributed any real greatness, such as saying they or others of past times were more advanced than what humanity is now, for in some things, it is so, however really what needs to be focused on is that each successive Pole Shift age took humanity deeper into rebellion. And then once the Adams defaulted, deeper into rebellion by default. The Evil Ones worked with the Shifts, it helping them achieve world dominion over humanity.

ATLANTIS IN ANTARCTICA

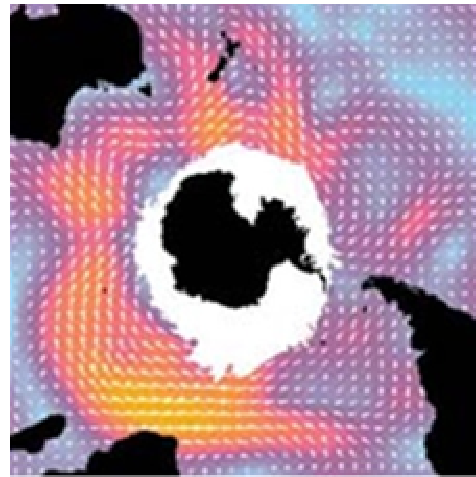
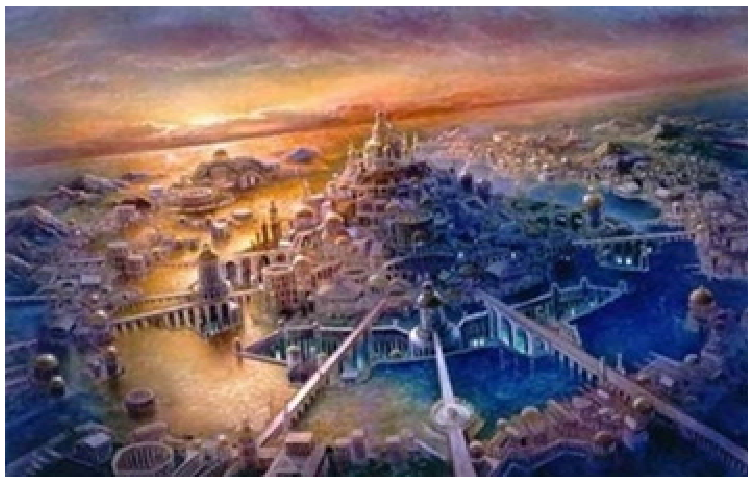

You see, through each Shift Age, humanity, because it was living untrue and looking to its mind for all the answers, applied its mind to 'advance' which only served to bind the mind into more psychological control. And the Lucifers and others worked with this. So the Atlanteans weren't as advanced in their Rebellion by Default as humanity is now, not by a long way. So back then they lived more in line with nature. And were the Lucifers and the other Evil Ones still at large and controlling humanity, they'd be getting ready for the next Shift, formulating their plans as to how to take the post-shift humanity even further into their rebellious control. And you understand, such plans have been developed all the way through this last Shift Age, with Mary and Jesus coming and putting a large spanner in their works. And that then left the Caligastias and Daligastias to integrate Mary's and Jesus' teachings into their Rebellion, which gave rise to the Christian religion, with them leading up to ensuring their over-control would remain and continue into the next Shift Age. However suddenly, they too are no longer able to influence humanity, and so the Rebellion and Default have ended, with the final technical declaration being made when the Avonals 'go public'.

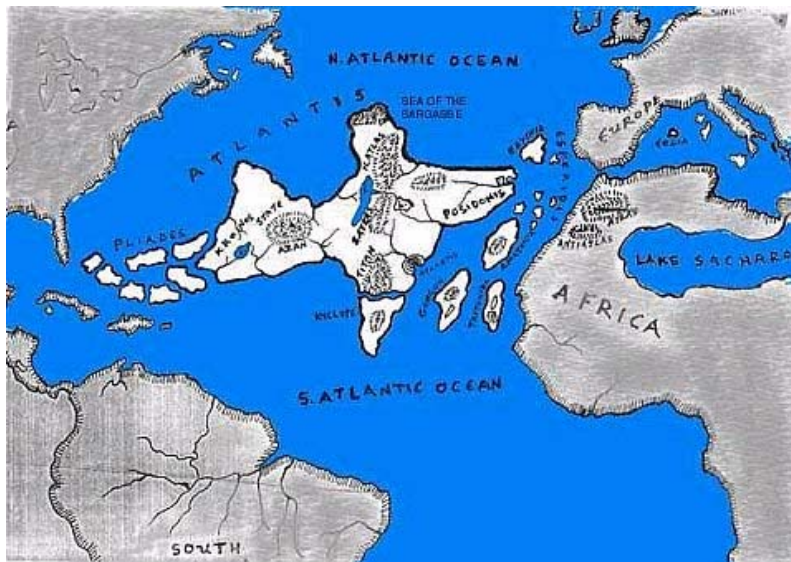

So really it doesn't matter what's happened in the past, because it's all soon to start anew anyway, and with the increased Spiritual Light to assist humanity post Shift, humanity is to break all connections with its past. As I've told you, there are vast records over here in the first Celestial sphere that cover all that's ever happened on Earth, so John you'll be able to spend time studying them when you've done

your Healing. It is good John you are looking into all of this, however I wouldn't spend too much time on it, just enough to have an awareness of such things, but don't get bogged down in trying to work it out. You can leave that to others.

FOR 200,000 years ALL SCRIPTURES and Earth based INSTITUTIONALISED SYSTEMS are the WORK of the REBELLIOUS LANONANDEKS:

The rebellious Lanonandeks from within our local universe are these soulmate pairs:



And you rightly understand and wrote well in the Pascas Paper, that James was just reading, the 'vibration' of the world is increasing, it fluctuates over time in many different phases of varying duration, yet overall increasing (Schumann Resonance). And humanity has responded to these fluctuations, advancing at times and going backwards during other times, but overall, advancing deeper into its negative state. And all this time it should have been advancing positively and in truth from its feelings, so now the Rebellion and Default are ending, and once free of them, some people, and then humanity as a whole, will start to rapidly progress in a positive way, making up for lost time. So it's going to be a huge and relatively fast swing around – John's 'Great U-Turn'. As I've told you, for the time being humanity will remain in bondage and enslaved to its untrue state, however soon those bonds are going to be cut, allowing those people who want to break free, to be able to do so.

And you can imagine, with each successive Shift, what might have been buried under water, sand or vegetation, can become seen again, which helps people understand that there are these major cycles to life on Earth.

GREAT
U-Turn

What I wanted to add James, was for the most part, the world's governments are highly influenced by the religion they uphold. And in the Christian West, to have come to light information that refutes the Bible, that makes it very hard to keep telling the lies and propagating the untrue, is why those in control want to keep the knowledge of 'advanced' prior civilisations repressed. It's the same as not wanting to face the truth of your childhood, because seeing it will disrupt too much, you will face losing the fragile control you have, so for the Bible to be shown up for being just another so-called religious book of many that fails to deliver what people really need, would take away the power-rulers causing too much upset and mayhem.

James: And yet that's exactly what the Avonals are here to do.

THE BIBLE AND CONTROL

Nanna Beth: Yes, but they will be presenting a viable alternative, whereas those using their Christian beliefs to maintain order and keep control, have no other alternative. All they can do is impose a more

severe dictatorial control, one in which religion is kept out of it, just one personality dominating that of many, whereas to keep control of the masses through more subtle religious control is far easier, because in the end the dictator is put to the sword, or naturally dies, so his reign is usually short lived, whereas the religion can go on for centuries without being threatened too harshly. It's far more insidious control; at least with the harsh dictator everyone can see the truth that he's a cruel person and knows where they stand, but by inducting people during childhood into a religion, means they believe it's the right way to live, and trying to change that or take it away from people is very difficult.

You are going to confront the whole world James with your truth, not just the religions. And it's to happen at a time when the whole world is being confronted with the truth that how it lives doesn't work anyway. So you'll be offering a sort of life-line, your truth is the 'Saviour', and many people will want to embrace it, because largely they won't have any alternative.

- If your religion is exposed for being the corrupt thing it is and that in fact it is leading you away from God and not to God;
- If your whole financial system is shown up to being one that suits only a minority enslaving the majority who get to the end of being bled dry and can't go on;
- If the environment starts to show you that you can't keep abusing it as you have been doing without suffering any consequences;
- If your safety and security nets start to fall apart –
- Imagine if suddenly you couldn't go to the hospital to get whatever physically needs fixed because you run the risk of getting sicker and dying, what will you do, where will you go, how will you fix yourself?

The Rebellion is coming to the end, and I will keep saying that because there's a lot for you to see what it means and how it's going to manifest. Humanity is in its heyday, things have been relatively easy these past decades, people have been relative prosperous and able to enjoy certain standards of life. Not all people of course, however the majority are accepting of how it is and really want it to continue to 'progress' without any major hiccups. But what happens when the tide starts to go out, what happens when the normal way of life starts to get threatened, and what happens when there are no viable alternatives?

Were the Avonals to come and reveal the Truth and yet there was no incentive for humanity to pick it up, then the Avonals would go and life would carry on as usual, with an incremental amount of people wanting to embrace the New Way. But mostly the majority don't want to change, and will only do so if forced. You know how it is James, you want to do your Healing yet have to be forced all the way along to embrace and express your bad feelings, because you hate and don't want to feel bad. It's understandable, but things can't stay the same, a material world is all about constant change. You try to stop and avoid that change by using your mind to control everything, to lock it down and to carry on with as little disruption as possible. Yet how changeable are your feelings! The more you become aware of yours James, allowing them to have their full expression, you're finding you're in a constant state of flux, changing all the time from one feeling to the next. And that's what **life is meant to be, full of vitally expressed feelings**. And so it is with nature, so it is with the whole world, and there are cycles within cycles of change, so the Pole Shift is just one large cycle, with the seasons being lesser cycles. And this all stirs up feelings, and all your interactions with each other stir up feelings, with feelings also coming in cycles, large and small.

So when you can step outside the control and restrictions of your mind, you can start to see that the other way of living by being true to your feelings is more in harmony with how you actually are and how the

natural environment you live within is. Yet as you have to keep clinging to your mind and its false promise of protection, it's very threatening letting go.

Pascas (on behalf of the Avonal Pair) is to reveal and support, the New Way. That's basically what John has been preparing himself for and is coming to understand. Pascas is a humanitarian charity, John wants it to help people, so what better help than to use it to make the truth of the New Way readily available. And then to support those people who embrace it. The Old Way can take care of itself. The New Way will need nurturing, it will need time, a lot of education, offering a lot of help to people who want to understand all it entails and why it's coming about at this time, which is to do with all the changes that are and will take place. Humanity has not as yet had a fully revealed spirituality offered to it. It has up until now because of the Rebellion, been denied it. So it has to be made to understand that the religions it knows and relies on, are false, are harmful to it, are all about helping it deny the very truth those religions say they are helping people find, whereas **by attending to your feelings properly and living the resulting truth, that is the natural religion all souls actually crave.** So Pascas is going to be very concerned about education, and so education about the New Way. And when those people want to live it, they might need help in different ways, with those needs becoming apparent and Pascas able to help, which is in part your idea of the Sanctuaries. And it was right what you saw today James, that the Sanctuaries are really the 'Gardens of Eden' that Eve and Adam would have inspired people to create based on their lives in the true Garden of Eden. Through your Healing you are reversing (healing) the Default, and so will everyone who does their Healing. So the Sanctuaries in their way will be 'bringing back' the First Garden, and with the Celestials that live within them, people who complete their Healing, being as we Celestials are, like default Eve's and Adam's.

Spirituality Revealed

Paradise
SANCTUARY

If the Adams hadn't defaulted, they'd still be living in their Garden of Eden, it being moved from time to time over the world to deal with the Pole Shifts and being protected from them by the angels, and all other communities would be following them and so emulating the Garden. Everything on Earth would revolve around the Garden and look to the Adams for spiritual and life guidance. And they would be the first step toward Paradise, helping people to look further by looking to Mary and Jesus. So the world is Garden-less, and because of being Garden-less for all the years of the Default, there has been no true spiritual leaders to help inspire people to live a true spiritual and religious life through ongoing truth revelation. So suddenly the Avonals arrive being commissioned and with the spiritual authority to make a massive spiritual revelation, and to a humanity that is going backwards and expects to be legged over by its religions that it avidly worships – it's enough to cause major spiritual trauma. And yet that's what humanity needs, to be jarred out of its delusion and truth-denial, and so things are building in readiness for this.

THE CHANGE

We'll speak again soon James, until then – Nanna Beth.

With the Passing of each Pole Shift, Humanity moved deeper into Rebellion and Default.

In 2013, Georgy Sidorov discovered a colossal megalith man-made structure within remote wilderness area in Siberia.



Block weights of many range between 3,000 and 4,000 tonnes. Shifting being only possible through gravity / magnetism technology that was utilised during the last several earth change / pole shift eras that are of durations of 12,000 to 13,000 years, the last earth change being more than 12,000 years ago.



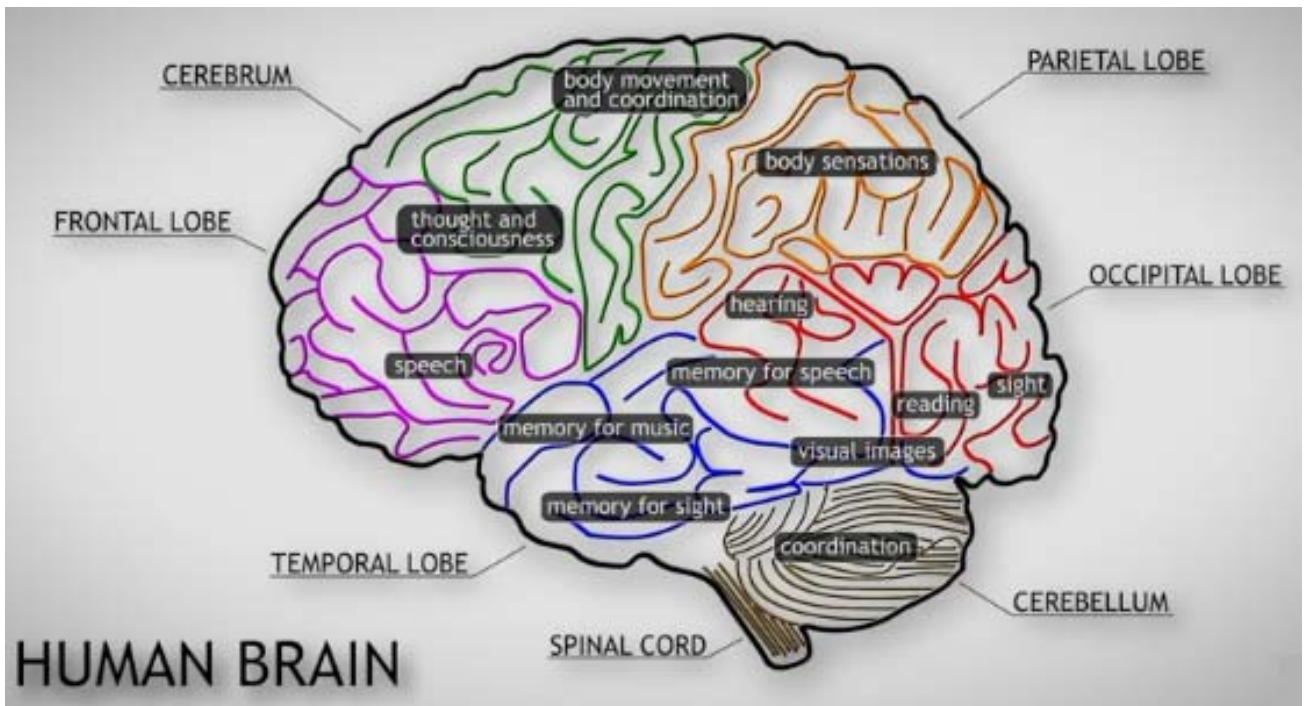
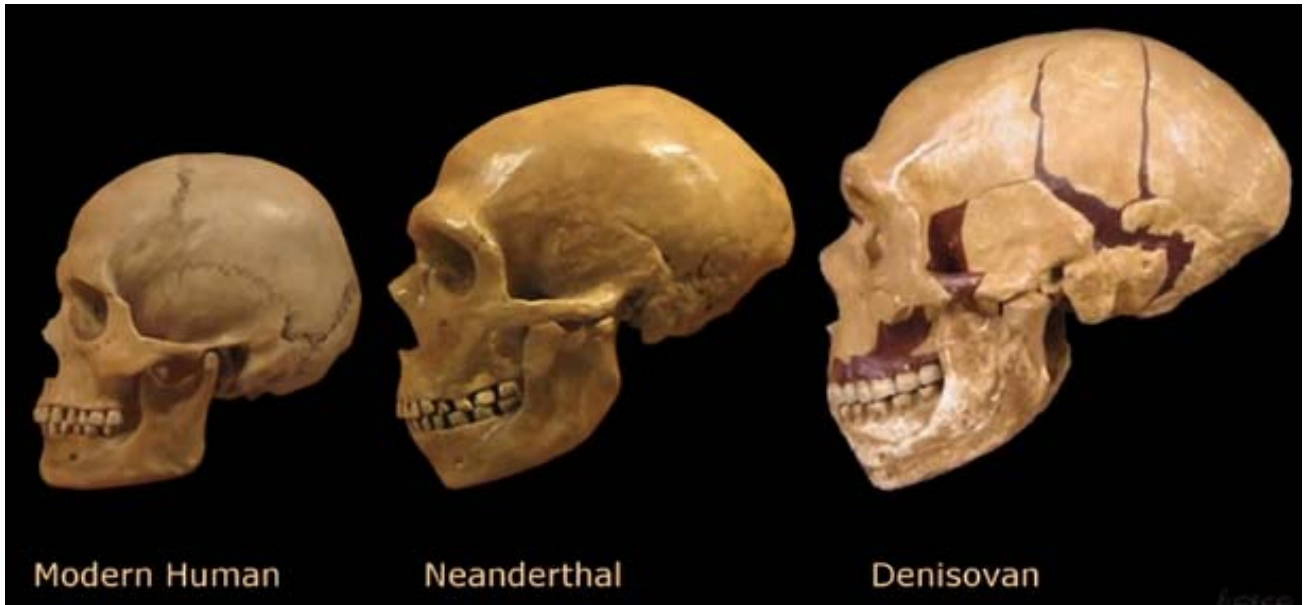

**WE ARE
THE TRUTH
SEEKERS**

NOTHING is SECRET!

Everything is recorded. Not only is it recorded, you can review the record in three dimensional formats appearing on giant screens for many to review at the same time. We are never alone at any one time. We have with us, at all times, a pair of nature spirits, a pair of spirits from one of the Mansion Worlds or a soulmate pair (soul partners) from the Celestial Heavens, our permanent pair of Angels and always our Indwelling Spirit. It is the Angels that are the record keepers.

Nothing is overlooked. Each thought and action is permanently recorded. Each action or thought, good or bad, even the ever so trivial, is 'documented'. Consequences apply with all we do, such as:

The seemingly innocuous action of withholding access to funds for a client for a day brings into play the harm of that delay compounding upon the down-line intended activities for those funds. The harm caused by such delaying tactics can be so immense that the fund controller may be accumulating compensation obligations that even the greatest villain could not incur.

Every activity is being watched, recorded and can, depending upon circumstances, be accessed.



I don't know about you Brian, but
this client looks a bit dodgy!



Battle Room

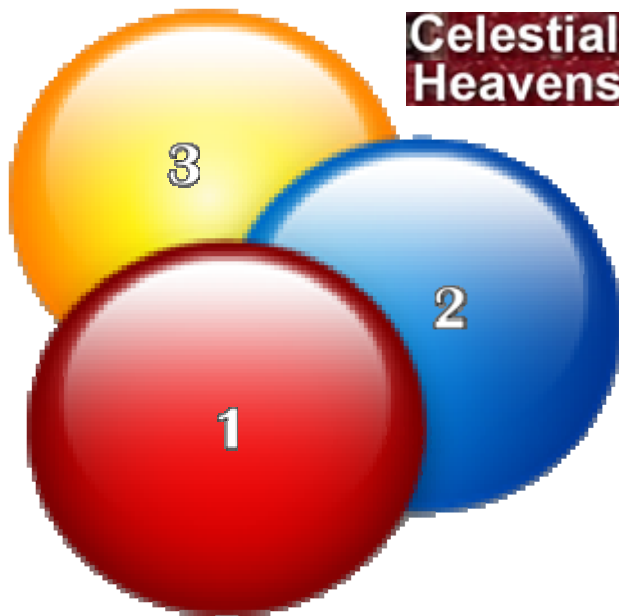

The “Battle Room” is one third of the sectors with the three Celestial Heavens provided for Earth’s humanity that have obtained Celestial soul condition, having completed their Feeling Healing, on each of the three spheres. Some 30 billion personalities are coordinated throughout these massive “Battle Rooms” supporting the unfolding of the coming Avonal Age.

Humanities from throughout the balance of our local system of Satania are provided for in the many other sectors on each of the three Celestial Heaven spheres.

AVONAL AGE transitional Celestial administration:

| | | |
|--|------------------|--------------------------|
| Council of Elders – Pascas central soulgroup | Soulgroups No: 1 | No. of Personalities: 24 |
| Council of Elders – Pascas primary support group varies | 13 | 312 |
| Soulgroups helping Pascas and Solid Investment | 124,000 | 2,976,000 |
| Soulgroups expanded Pascas and SI Celestial support | 12,400,000 | 297,600,000 |
| Soulgroups involved with the ‘Change Over’ | 1,240,000.000 | 29,760,000,000 |
| Angels involved – they have been arriving in endless squadrons and legions | | countless billions |

The Engine Room



The ENGINE ROOM is that of the global humanitarian fund – PASCAS WORLDCARE



Upon entering the Engine Room, the touch screen will reveal:

- Dominant languages of country or region.
- Population and population of centres within each country.
- Legal issues and freedom restrictions to be considered, country by country.
- Cultural issues within each community and country.
- Proposed and established Pascas Care Centres – and style thereof.
- Books and Pascas Papers that are available.
- Editing stage in the English language of same.
- Translation stage for each language of same.
- Who is doing what on each of the publications.
- Where the work is being carried out.
- Audio and visual productions in progress.
- Audio and visual language conversions in progress and completed.
- Location and name of each University and Centre of Education.
- Location of Libraries.
- Other institutions and services that can be supported with publications.
- People that are actively engaged with Pascas in each location.
- Additional projects that are Pascas supported in each location.
- Generally, every aspect that is in progress in every location around the World.

From day one, the Engine Room of Pascas Foundation will work to deliver into every community in every country on the planet. This is a global program to bring awareness of Feeling Healing.

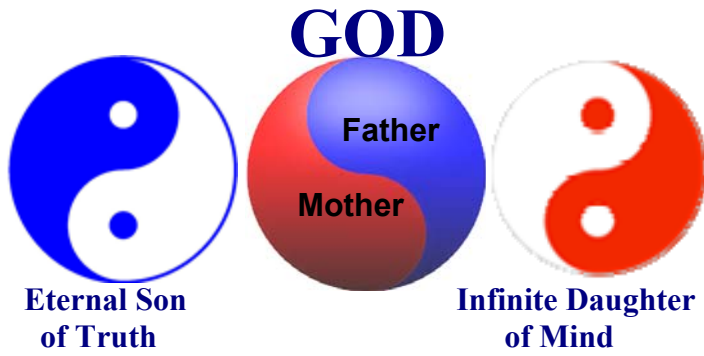

CREATION of SOUL and SPIRIT:

God is *The Paradise Trinity* — the eternal Deity union of the Personalities: the Universal Mother and Father; the Eternal Son of Truth; and the Infinite Daughter Spirit of Mind.



The soul of each human personality (sons and daughters of truth) is existential, driving our personality expression in the experiential. The soul of each human finds truth by embracing one's feelings and longing for the truth of them. We are to attain the Eternal Son of Truth. We are a creation of Truth.

Feeling Pathway

Mind Pathway



The soul of angels is experiential, evolving through their experience by continually progressing in mind development. Angels are to attain the Infinite Daughter (Spirit) of Mind. Angels are a creation of Mind. Our soul is duplex (we have a soulmate / soul partner) and is created by our Heavenly Parents. Through our Feeling Healing we perfect ourselves, enabling the union with our soulmate, as we progress in truth up through the Mansion Worlds, celestial heavens and all the way to Paradise.

Soulmate Pair

Angel



The soul of angels is also duplex, yet of the mind, and they progress in mind evolution to Paradise. Animals, plants and nature spirits are also creations of Mind.

Spirit Person

Nature Spirit



Neither we nor animals reincarnate. We never die; upon death, we move into the spirit Mansion Worlds on our journey to Paradise. When animals and plants die, be they the tiny microbe to the mighty elephants of the land and the whales of the ocean, their spirit energy returns to the Spirit Collective Energy. And from this energy are drawn other animals and the nature spirits, who then in turn move onto becoming angels through increasing mind experience.

A nature spirit is an angel in waiting.

LUCIFER REBELLION HAS ENDED, and now REVELATIONS for HEALING are HERE:



Lucifer soulmate / partner pair



Satan soulmate pair



Caligastia soulmate pair



Daligastia soulmate pair

Lucifer soulmate pair were magnificent beings, a brilliant personality as one. They were designated as one of the one hundred most able and brilliant personalities in more than seven hundred thousand of their kind. From such a magnificent beginning, through evil and error, they embraced sin. They believed that their minds were all powerful and that everyone should be independent and reject the illusionary God and those who lead the path to God, namely Michael of Nebadon (Jesus and Mary).

Very little was heard of Lucifer on Urantia (Earth) owing to the fact that he assigned his first lieutenant, **Satan** (also a soulmate pair), to advocate his cause on our planet. The “devil” is none other than Caligastia (again, another soulmate pair). At the time Michael (Jesus and Mary) was on Urantia in the flesh, Lucifer, Satan, and Caligastia were leagued together to effect the miscarriage of his bestowal mission. But they spectacularly failed.

About five hundred thousand years ago and concurrent with the appearance of the six coloured or Sangik races, Caligastia, the Planetary Prince, arrived on Urantia. There were almost one-half billion primitive human beings on Earth at the time of the Prince’s arrival, and they were well scattered over Europe, Asia, and Africa. The Prince’s headquarters, established in Mesopotamia, was at about the centre of world population.

Caligastia had been attached to the council of the Life Carrier advisers on Jerusem. Lucifer elevated Caligastia to a position on his personal staff, and he acceptably filled five successive assignments of honor and trust. The Planetary Prince of Urantia (Earth), Caligastia, was not sent out on his mission alone but was accompanied by the usual corps of assistants and administrative helpers.

At the head of this group was **Daligastia** (soulmate pair), the associate-assistant of the Planetary Prince. Daligastia was also a secondary Lanonandek Son. He ranked as an assistant at the time of his assignment as Caligastia’s associate.

Lucifer, with deputy **Satan**, and lieutenants **Caligastia** and **Daligastia** have ingrained into the human psyche to be mind dominated with its errors passing down through all parents, being self reliant and rejecting one’s own soul based feelings that are to lead us to our Heavenly Parents with the truths being provided by Mary and Jesus of Nebadon. **Lucifer** and **Satan** were removed two thousand years ago, **Caligastia** and **Daligastia** have very recently been removed. Their crimes against humanity make Adolf Hitler appear to be a saint!



Steps UP!

Quantum Jump 1



REVELATION 1
James Padgett 1914 – 1923

James Padgett bravely introduced the availability of the Mother and Father’s Divine Love and a great deal of additional guidance and information, all of which has been supplemented by Samuels, Judas, Reid, Babinsky and Arnold. All writers were under restrictions of personality and circumstances. Revelation 1 opened the door for humanity.

Quantum Jump 2

REVELATION 2
Marion and James Moncrief 2002 – ongoing

Marion and James Moncrief have recognised the need for one to engage in Feeling Healing and, by their actions, removed restrictions that James Padgett and others above endured. Thus James Moncrief is able to clarify writings of the past 100 years, resolving points of confusion as well as expand on what has been written. Revelation 2 is humanity’s turning point.

Due to the extra-ordinary nature of Revelations 1 and 2, humanity with the first Revelation, would have continued on into its negative pathway of living. However, combining the first Revelation with Revelation two, now humanity can embrace this turning point and commence its evolutionary growth that has required two thousand years to put in place. This is the greatest event in the history of humanity and very few are aware of such, until we enable others to become aware.



Negative Spirit Influence blocked
22 March 2017
Law of Compensation quickening
22 May 2017
Rebellion and Default officially ended
31 January 2018





JAMES PADGETT MONCRIEF  1 Commenced 1914
2 Completed 2014



1 Divine Love addresses the issues of the Rebellion.

The availability of Divine Love, should we so ask for it, being revelation 1:

God's Divine Love: Pray for it, ask for it, and receive it.

Whilst we are receiving our Heavenly Parent's Divine Love, and that this Love is causing change within our soul and spirit attributes, the greatest Truth known to man and spirit is that this is the way our Mother and Father are actually loving us! When we progress, it is the Mother and Father's way of loving us into love and then we live what we are, love.



2 Feeling Healing addresses the issues of the Default.

The way to clear one's soul of childhood errors and injuries is revelation 2:

To liberate one's real self, one's will, being one's soul, is begun by embracing Feeling Healing, so as to clear emotional injuries and errors. With the Divine Love, then one is also Soul Healing. We are to feel our feelings, identify what they are, accept and fully acknowledge that we're feeling them, express them fully, all whilst longing for the truth they are to show us.

Release one's pain through expressing one's feelings.

in conjunction with

Longing for the Truth when also longing for Divine Love.

This time, in the history of humanity, is the most exciting time ever experienced.

One to One Sharing:

Talk it out with a buddy what happened with you yesterday or over the weekend. Was it fun? Was it not? Was it a bother? Why do you feel it was that way for you? Say to your friend what ever comes up in how you feel about what happened for you. Then listen to your friend share his/ her day / days and what she / he experienced. Then ask your friend to talk again later.

Junior school classroom with a student assisting. Students to form into pairs and discuss their feelings about their experiences.



it's all about
**Experiences
&
Feelings**

**Be Feeling
Expressive**

The Learning Pyramid

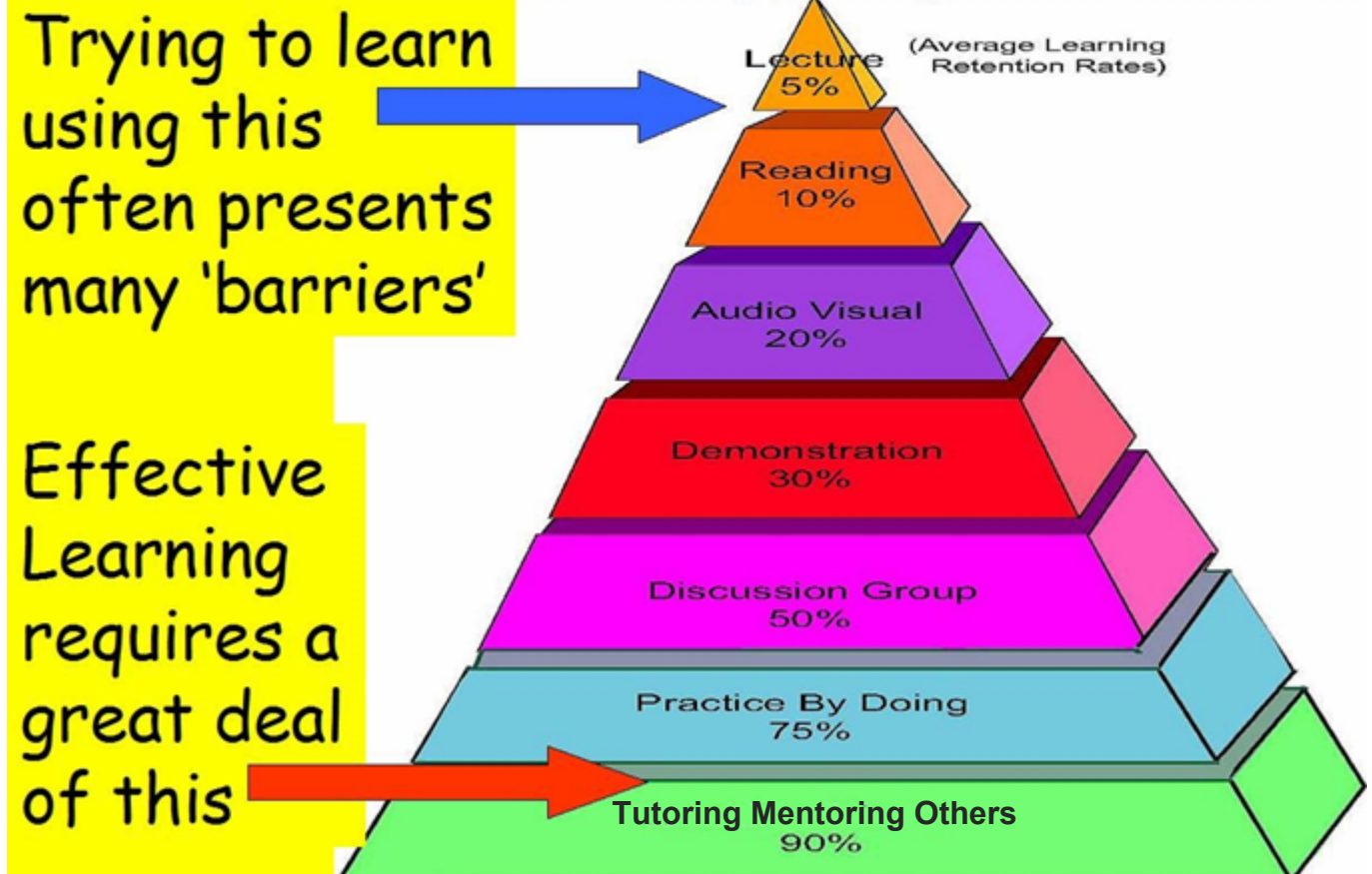

To tutor others aided by the availability of conversation pits, discussion pods, semi-personal conversation areas and meeting house environments that draw together up to 24 people with common interests and aspirations enables the highest potential towards natural self expression of the knowledge that is made available and within us all. We are all fully self-contained.

Our FEELINGS are our SUPREME GUIDES:

Feelings!

Feelings are what guide us through our ascension of truth. So they are really our Supreme Guides. Many people look for a person, spirit, angel, even God, for supreme guidance, however it's all right there already built in – in our feelings. We just have to submit to them, allowing them to take us where they will, expressing all the parts we want to express, letting the emotion drive that expression if it's there to be expressed, or just talking about all we feel and how feeling that feeling is making us feel – or, how we feel about having that feeling, all whilst longing for the truth of our feelings. Longing for the truth of our feelings is really: Longing for the truth of our self, because: we are our feelings. So life stirs up our feelings, we feel being alive; or, being alive means we are feeling, always feeling; and when we work out what and why we are feeling what we are, so then we know the truth of how we are. And over time the truth accumulates, and our mind expands our understanding of ourselves, all being driven from our feelings. Kevin 26 September 2017

Kevin died on 10 August 2012 and progressed into the 1st Celestial Heaven on 7 August 2017

LUCIFER REBELLION REIGN



The LUCIFER REBELLION is / was administered through a Universal Contract that was unfettered by any outside influence. Lucifer and his minions controlled humanity with impunity. They relished playing with humanity as if we were puppets. Every new faith or religion that emerged on Earth Is a reflection of Lucifer’s rejection of our Heavenly Parents, of Mary and Jesus and the worship of the mind as all powerful.



ALL scriptures, holy books and ancient inspired writings embraced by humanity contain guidance and teachings, however are all emulating the dictates of LUCIFER, they are ALL taking humanity in the wrong direction of living through our mind, suppressing the personality and leading us away from our Heavenly Parents. There are no exceptions. LUCIFER won until 31 May 1914 – that being the date of the start of the writing of the Padgett Messages.

Still under the constraints of the Universal Contract of the Lucifer Rebellion, the writings through James Padgett, Dr Daniel Samuels, Hans Radax, Joseph Babinsky, James Reid and Nicholas Arnold, as well as the cosmology text – The Urantia Book – are bridging out of the Rebellion with the re-introduction of Divine Love that Jesus announced in the 1st Century which also saw the arrest and imprisonment of the Lucifers and Satans. These writings significantly correct and identify omissions and errors throughout the New Testament. However, collectively they are the bridge to the termination of the LUCIFER REBELLION as well as the DEFAULT by Adam and Eve.

It is the writings of James Moncrief that bring about the REVELATIONS as to how humanity is to ascend while bringing a formal termination to the REBELLION and DEFAULT that occurred on 31 January 2018. James, through the communications with Mary Magdalene and Jesus, co-regents of Nebadon and together with Marion and James’ Feeling Healing process is the start of the Great U-Turn for all of humanity, both in the physical as well as in spirit. **The REBELLION and DEFAULT have now ended.** Now for The CHANGE, the completion of the END TIMES, then the HANDOVER which leads us into the commencement of the AVONAL AGE which is the next spiritual era of 1,000 years.

SCIENTISTS are to EMBRACE THEIR SOUL BASED FEELINGS or FLOUNDER!

We have imprisoned our potential within the depths of the largest steel wrecking ball ever imagined whilst believing our wayward chaotic mind is all superior and a wonderful genius. Well, our brain / mind is a pathetically clumsy retard compared to the wisdom and truths that are freely accessible through our soul based feelings. We should only embrace our feelings and then have our mind implement what our feelings convey. Those of the near future will demonstrate the potential of our soul's wisdom and capabilities through embracing their Feeling Healing with Divine Love. The greatest of academics and pre-eminent scholars, of each and every scientific method presently acclaimed, may observe that their ineptitude, being akin to that of a young infant, is shown for what it is by those embracing their soul-based feelings.

MIND WORSHIP Stagnation, pathway to nowhere

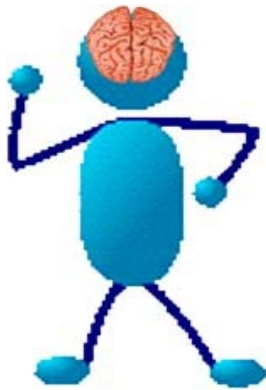

‘We are truth-creations, so our feelings **MUST** come first and then all the mind stuff can follow. And if we **DON'T** adopt Feelings First, then we will limit our mind's understanding.

‘We think our world is ‘advanced’, ha, what a joke that is, advanced in what? What **ARE** we advanced in, is denying our mind its rightful advancement through our feelings and soul perceptions, so yes, we're rocking along very well in this self-denial.

‘Look at how hard our **top scientists have to work at trying to push the limits of their mind, lucky if they have one significant breakthrough in their career.** All because we are pushing up against the absolute boundaries of our mind-denial, that being represented by the End Times of this age which the End of that denial being the end of the Rebellion and Default against our True Way.

‘Imagine being one of these scientists who are living true to their feelings having done their **Healing.** And **EVERYDAY** we are having more astounding breakthroughs because of advancing or growing in Truth, with our mind reeling in trying to keep up with it all. That is living life on the edge – the cutting edge of Truth. The Truth leads through our feelings and the mind will slot right into place supporting it.’

Verna. a Nature Spirit

FEELINGS FIRST Freedom, liberation and discovery

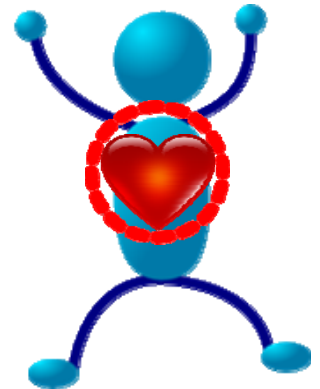

DEVOLUTION

Our childhood suppression of our true and loving soul based feelings is creating global pain and personal isolation amongst all of humanity. We are very sick!

In our struggle to find solace and purpose, we further withdraw into ourselves, becoming ever more self dependent, believing our control addicted mind that it can solve everything. We just drown further.

We embrace an ever expanding and diverse range of pathways to escape from our personal pain, fear and desperation. Alcohol has now been complemented with narcotics, hallucinogens, including caffeine (coffee). Gambling has been complemented with computer games which are generally entraining the mind further into error and pain. Technology is making us sicker!

We bury ourselves in front of the television to further avoid contact with anyone, especially family.

Children endeavour to exert their independent authority from domineering controlling parents (which we all are eventually) by disfiguring their bodies with tattoos and piercings, etc.

We shut out the noise with headphones, thus preventing contact with others. We use electronic devices to 'text' others even at intimate engagements.

Technology will take us further into the depths of our madness. You now can buy headsets that prevent any contact with the outside world while playing mind suppressing and entraining entertainment – games!

No one loves their children, they are ignored, and the controls hammered into them turn them into clones of ourselves. Look at ourselves and we can all see that we have been all messed up by our own parents, as they have for generations over the past 200,000 years.

No more of this! We can escape this mind-made hell!

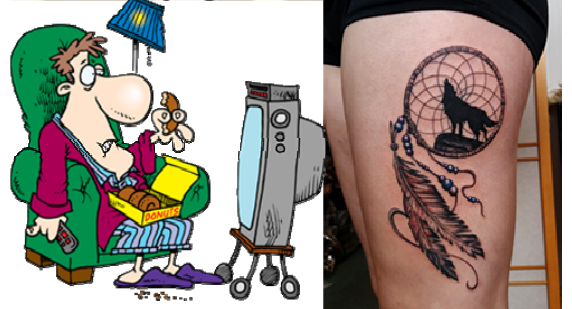

EVOLUTION

Consider longing for and receiving Divine Love:

- A. Soul prior to receiving Divine Love.
- B. Divine Love being received from the Holy Spirit, covering the spirit body of requesting personality.
- C. Divine Love having been assimilated within one's soul, now being reflected through the radiance of the spirit body.

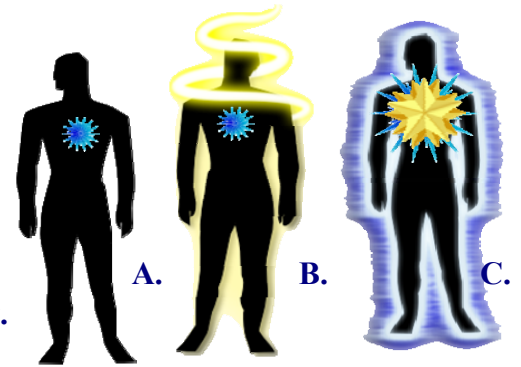

FEELING HEALING + SOUL HEALING

It is the Divine Love that strengthens one's resolve to persevere in embracing one's suppressed emotional injuries, that occurred from conception through to around the age of six, and longing to know the good and the bad of those feelings, together with talking about them to a friend, partner, one's self and our Heavenly Parents. It is only with the receipt of the Mother and Father's Divine Love and the expressing of suppressed emotional injuries that one can release the emotional injuries and errors to achieve Celestial soul condition and enter the Celestial Heavens.

Further, should one complete their Feeling Healing on Earth, then they will be able to recognise their soul partner, their other soul half, and should their soulmate have also embraced Feeling Healing with Divine Love, then their children will be born free from error, free from fear, and free from any deformity and illness. This is the destiny of humanity.

Further, being in this condition of free from error and being in constant communication with our Heavenly Parents, then one can also recognise and form their Soul Group. This will ultimately consist of twelve soulmate pairs, a total of twenty four personalities / individuals.



It is the bringing up of children by the support of soul groups that is to be the ultimate way forward. The group experience and wisdom, as a functioning family, will ultimately be of profound benefit for the blossoming child.



But what we cannot do is contrive the groups ourselves, or even pick who our soulmate is. This will only, and can only happen, as an outworking of the truth we are to live – as we progress in the healing of our soul.

And this is how all of life should be lived: according to the truth we are living. It is how we live, as there is no other way, but currently we live it in the negative, of that being directed by no truth, and so having to make it all up ourselves.



WE ENDURE FOUR LAYERS of PERSONALITY SUPPRESSION!



Unknowingly, our parents pass onto their children (us) their beliefs and way of living that has evolved since the Rebellion, some 200,000 years ago, and then the Default, some 38,000 years ago. In this way, humanity is suppressing the female, rejecting our Spiritual Parents, namely Jesus and Mary, and denying our Heavenly Parents being our true Mother and Father, of Their truth, standing and existence.

The Rebellion is against love, the Default is all the difficulties we have in our relationships because of our rebellion. Healing the Default is becoming true, to ourselves and in our relationships, and ending our unlovingness – our rejection of love, so ending the Rebellion. Nanna Beth 29 June 2017



We are souls, our personality is an expression of our soul. It is our free expression of our soul through our feelings that we are to embrace and follow. This expression may appear to be wilful in nature, from time to time, and consequently our parents' attempt to suppress this expression. They proceed to remodel us when as young children, in the manner their parents treated them and so on for many generations going back.

During our forming years, as a child, we are unable to recognise the suppression of our personality as being extra-ordinarily harmful to our soul based personality and, accordingly, we don't know that things can be any other way. Presently, neither do our parents.



This childhood suppression way of living continues throughout our schooling years, thus we learn this is a way of life that is normal.

Our religions all have been formed based on the tenets of the Rebellion and Default. The teachers and leaders throughout all denominations take us further away from our suppressed feelings that have been hammered into us during our forming years, thus entrenching us further into rejecting our true selves.



The controlling and suppression mechanisms of our parents, educators and spiritual teachers all manifest throughout all of commerce. This control comes heavily and brutally down upon all levels of employment. The capability to express one's soul based attributes and gifts is sealed throughout all of one's working life.

A new way of living is to enable the liberation of one's true personality through the Feeling Healing process AND the transfer of authority to the individual via embracing freedom of expression.

PASCAS CARE



Life Practice Matrix - Feelings First

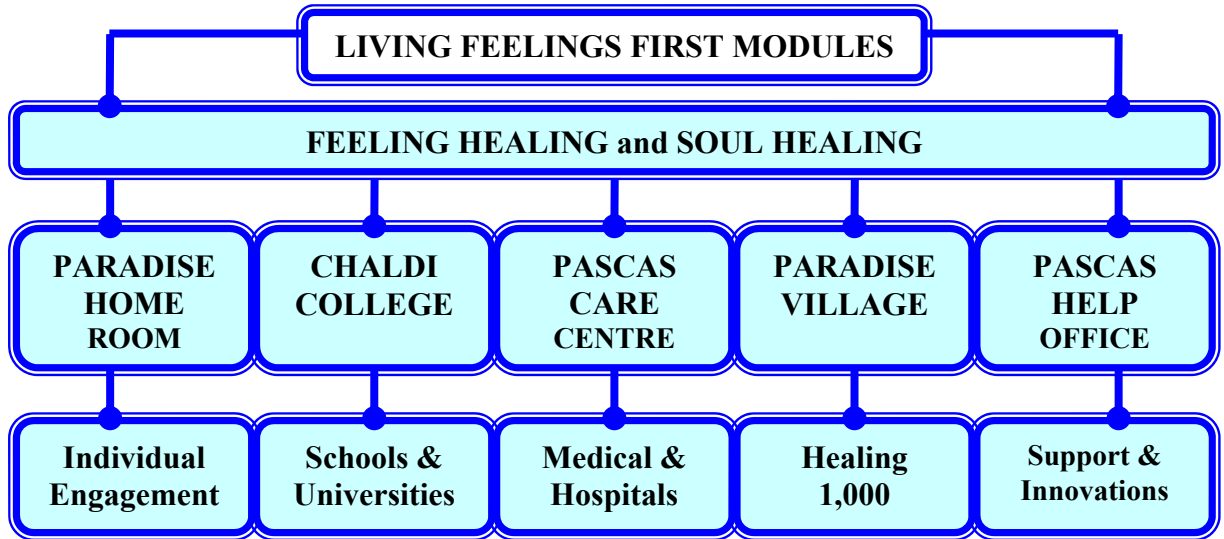

Mind imprisoned humanity has been subjected to the percepts imposed by the Rebellion and Default commencing some 200,000 years ago.

Humanity has universally adopted its mind as the pinnacle of one’s intellect. In doing so, it has looked to its ego and arrogance to reveal the way to live one’s life. Humanity has conjured up endless modalities enabling one’s mind to suppress, albeit temporarily, discomforts, pains and illness through countless ineffective mind controlling systems, and has even categorised them into modalities of many different kinds.

Humankind has enslaved themselves to their mind, depowering them by ignoring their feelings. One’s soul based feelings are always in truth and love – interconnecting with all aspects of life.

For those who have discovered and embraced their feelings, longed for the truth that one’s feelings can reveal about their feelings, both good and bad, a great sense of freedom has emerged.

By living through **Feelings First**, and then having one’s mind assist with the implementation of what one’s feelings are conveying, we are then living true to one’s self, and consequently true to our Heavenly Parents, our true Mother and Father.

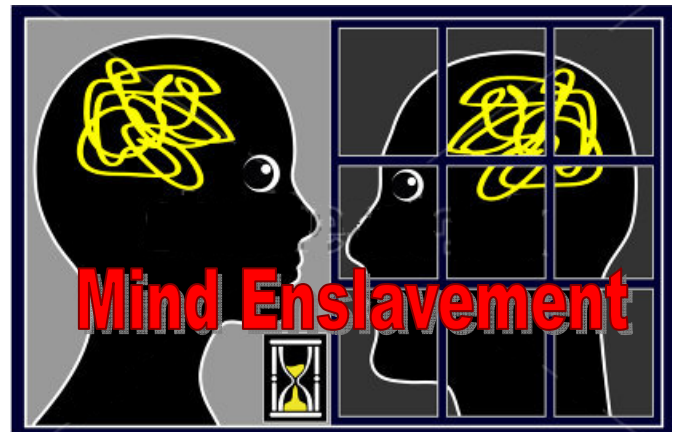

Feelings First

Feeling Free



AWAKENING OF Humanity

LUCIFER REBELLION REIGN

200,000 years ago

Jesus & Mary

NOW!



TOTAL DOMINATION Universal Contract

FOR 200,000 years ALL SCRIPTURES are the WORK of the REBELLIOUS LANONANDEKS:

The rebellious Lanonandeks from within our local universe are these soulmate pairs:

THE EVIL ONES



Lucifer pair
Arrested and imprisoned 26 CE



Satan pair



Caligastia pair

Arrested and imprisoned early 1990s CE



Daligastia pair



The awakening of humanity means we are now free to step away from enslavement and extreme suppression. We have a choice to stop living in the hell that has been imposed upon us. We are now free of the restraints of the Rebellion and Default which has enslaved us for the past 200,000 years. We are so used to it that we consider that we are having a wonderful life – whereas it is the hell of living against our true selves that we are experiencing.

We have never known any other way of living. The adjustments to what we call normal will be all embracing, rapid and without any compass as to what to expect. No other humanity has gone through such a massive spiritual and physical upheaval. We just do not know what to expect. Can you avoid this? You may be able to ignore it somewhat but that is only going to put off the inevitable. This Change Over is underway and we are all to experience it. It is a massive event for all of humanity.

What has triggered this event is that several people have been working their way through healing all that they have taken on of the wrongness of the Rebellion and Default. These people have moved through milestones



which have resulted in the imprisonment of those who brought about the Rebellion. As they progressed with the Healing of their childhood repression and suppression they have enabled the closing down of interference by malevolent spirits as from 22 March 2017 and then the commencement of quickening of the Law of Compensation to start to unfold as from 22 May 2017.

Law of Compensation

Of greatest significance was that on 31 January 2018 officially marked the end of the Rebellion. Now it is game on for the Great U-Turn for humanity.

Feelings First Spirituality The New Way

For 200,000 years we have been guided to live through our minds. Our minds cannot discern truth from falsehood and further, our minds are addicted to control. Some people, as well as groups of people, call them tribes, are obsessed beyond recovery with the need to control. One family group has recognisable control of US\$500 Trillion!!! They have a figure head and this man is literally the ruler of humanity and no one knows him. That is 'hidden control'.

We talk about control in the form of slavery. Modern day slavery numbers exceed anything that has been recorded throughout all of history.

However we are all slaves. All funds that have been borrowed by governments, financial institutions, corporations of all ilk, housing loans and household debt, and the new phenomenon of student loans, all lead back to one family – with a British baron as the 'lender'.



We are all born into hell on Earth. No matter how 'wonderful' we may think our childhood is, we have been screwed over by our parents. They did not know – they have just done what their own parents did to them and what was done to them by their grandparents and so on up through the generations.

We are meant to fully and freely express our personality bestowed upon us by our Heavenly Mother and Father. Our parents impose upon us their dictates necessary to



form us into the personality that they believe is best for us. Our true personality is suppressed and remodelled commencing from the moment of conception. The great moment of conception should be a moment of wonder and joy – and that will start to occur in future generations now that we know how to live through our feelings and not our minds.

Until we heal ourselves of the imposts of the Rebellion and Default we will not be able to bring our children up free from error. We will continue to subject our children to our inherited errors and they will continue to be stifled and part of the Rebellion.

Until we heal ourselves through longing for the truth of our feelings, both good and bad, and expressing what we come to understand to someone that we have a personal relationship then we will remain living like a zombie – continuing to be in a stupor and screwing our life and everyone and everything around us. We will not be able to recognise who our true partner in life is and we will continue to have mismatched marriages that will ultimately fail – no exceptions – until we heal ourselves!



ALL MARRIAGES ARE
Mismatched

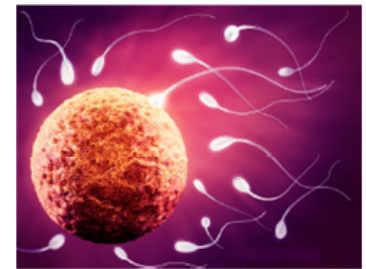

Due to our addiction to control, all sectors of industry, commerce, institutions and governments are corrupted. That is demonstrated by the varying percentages of trust or lack of trust recorded through surveys. Yes, there are aspects of truth and honesty within all of these endeavours. However, this is where the Law of Compensation will start to be apparent. In short, previously the Law of Compensation came to be imposed upon us when we passed into the spirit worlds, the first Mansion World. With introduction of Feeling Healing and some progressing through their personal healing, this has brought about the

Earthing of the Law of Compensation. Those who are involved in imposing their controlling ways and manipulating people for their personal gains beyond appropriate and acceptable levels will find that the Law of Compensation will be imposed upon them the instant they contemplate such error or errors. Such people will be instantly debilitated so that they cannot carry on with their 'trade'.

There will be no exceptions. We may consider some avenues to be free of such gross activity, however we are of the Rebellion, we cannot ascertain what is in Truth and what is not. We just have the condition to contemplate and comprehend what is unloving control – this will come to us as we heal.

We may consider the education system is fine. The education system is an extension of the parents' control of the child. The education system is the puppet of the Evil Controllers who have manipulated humanity for 200,000 years. You can proceed to look at the legal systems designed to protect people,

governments to serve the people, health industry to save the people, food industry to feed the people, the defence forces to protect the people, and at the bottom of the list are the religious institutions who have all been founded on the dictates of the Evil Ones through the manipulations of malevolent spirits. All will collapse progressively and will be rebuilt. You can see it unfolding around you now.

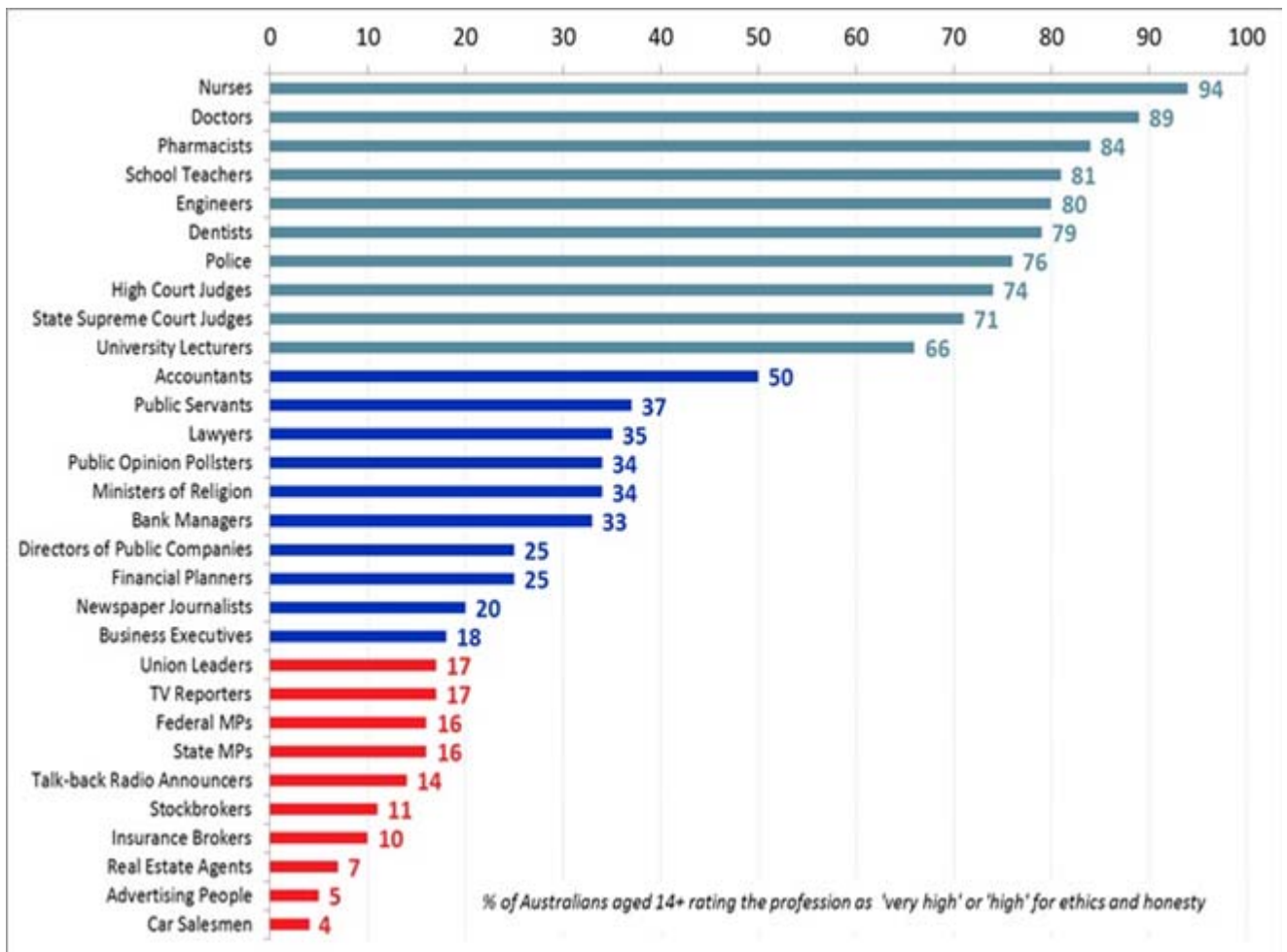

As people heal themselves through the process of Feeling Healing, their dynamism will unfold, their true potential will be self evident. They will emerge to become the leaders for all aspects of society. We have never seen such people on Earth except for the Paradise Daughter and Son in the first century.

Feelings First Spirituality, New Feelings Way Uncover the Truth of yourself through your Feelings

And when the first pair have healed themselves, then their children will be free of the Rebellion and Default and will become the first to be born into a Celestial Soul Condition physically here on Earth through these parents. As each generation progresses with healing then their children benefit accordingly. Healed soulmate parents in true harmony with each other will have children fully reflecting their Heavenly bestowed personalities.





ONE HUMANITY
ONE EARTH
WE WILL NOT BE DIVIDED
TOGETHER WE ARE STRONG



Control commences with Parenting, then Education, with Religious Clergy, Higher Education, and then Military Service, Employment in all fields, and Government at all levels, without respite.

Our parents suppress our true personality and we are our childhood throughout our adult life.

WHEN YOU TELL YOUR CHILD
NO TOO OFTEN

Parenting

Many parents WILL DO anything for their kids-except let them **BE** themselves

Media

Education

Creativity

Kindergarten Grade 12

Years of education

THE WAR ON CHILDREN

CONTROL

POPE
CARDINALS
ARCHBISHOPS
BISHOPS
PRIESTS & MONKS
LAITY - not in clergy
Congregation / People

Law

Health

Government

Employment

CONTROL
Conception to Grave

This Suppression is now to be Ended!



From CONCEPTION through to GRAVE we are CONTROLLED. Our Parents and Carers suppress our true Personality and we continue with repression throughout our adult life!

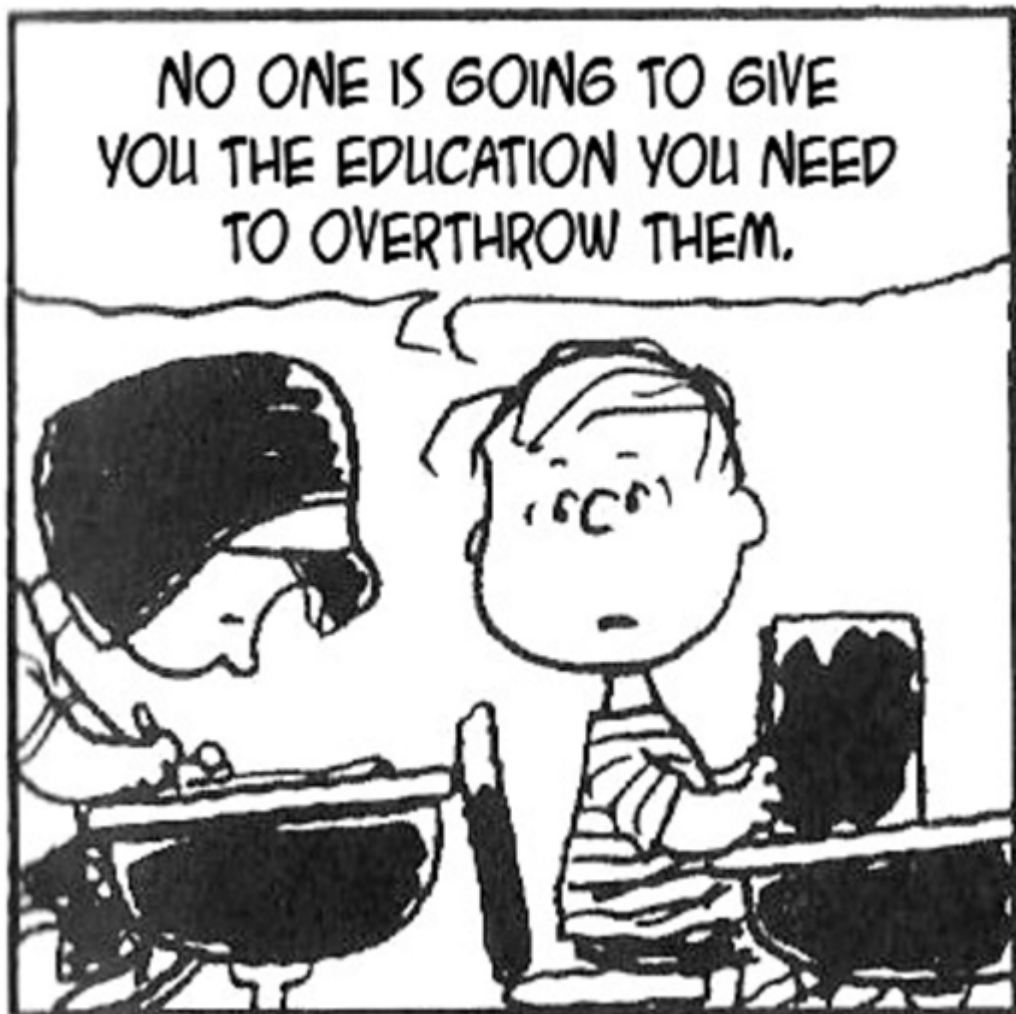



NEW FEELINGS WAY

We are enslaved in our mind.



entrapment of limitation and perpetual stagnation.

We seek, what we think, is the best education for our children. Many send their girls and boys to the so-called best and expensive schools that subsequently further enslave the child deeper into its mind.

The world's journey of growth through its education systems has peaked. The result is a global population functioning in zombie mode, in a stupor, glued to an electronic device, all trying to be the same with no individuality, originality or self-expression.

This destiny was imposed upon us by controllers who had us go in a direction of limited development and to remain their pawns forever!

Girls and women have been singled out as they, being closer to their feelings, can see the folly of this

We are to live feelings first and have our minds follow implementing what our feelings are leading us to embrace. Our feelings are our true selves, they are an expression of the personality that we are, as bestowed upon us by our Heavenly Mother and Father.

A feelings orientated education opens our potential infinitely. It is only through us living through our feelings that all the social ills that are evident throughout every community in every nation can and will be mitigated and put aside. It is only through expressing our feelings, both good and bad, and longing for the truth of them that we will heal ourselves of our childhood suppression and repression. Then we will see an evolutionary advancement of Earth's humanity that is presently incomprehensible.

The New Way: Learning how to live true to ourselves by living true to our feelings.

**FREEDOM OF
FEELINGS**

**FEELING
HEALING**

MAP OF CONSCIOUSNESS

| Level | Log |
|---------------|----------|
| ENLIGHTENMENT | 700-1000 |
| PEACE | 600 |
| JOY | 540 |
| LOVE | 500 |
| REASON | 400 |
| ACCEPTANCE | 350 |
| WILLINGNESS | 310 |
| NEUTRALITY | 250 |
| COURAGE | 200 |
| PRIDE | 175 |
| ANGER | 150 |
| DESIRE | 125 |
| FEAR | 100 |
| GRIEF | 75 |
| APATHY | 50 |
| GUILT | 30 |
| SHAME | 20 |

PERSONALITY TRAITS:

Less than two dozen people on planet Earth.

Would not pick up a weapon let alone use it. These people gravitate to the health industry and humanitarian programs.

Debate and implement resolutions without argument and delay.

Debate and implement resolutions in due course.

Debate and implement resolutions with some degree of follow up generally needed.

Management supervision is generally necessary.

Politics become the hope for man's salvation.

Cause no harm to others starts to emerge. Power overrides force. Illness is developed by those man erroneous emotions that calibrate 200 and lower.

Armies around the world function on pride. Force is now dominant, not power.

Harm of others prevails, self-interest prevails.

Totally self-reliant, not God reliant.

Fear dominates all motivation.

Suicide is possible and probable.

At these levels, seriously harming others for even trivial events appears to be justifiable.

Poverty, unemployment, illness, etc., this is living hell on Earth.

Map of Consciousness

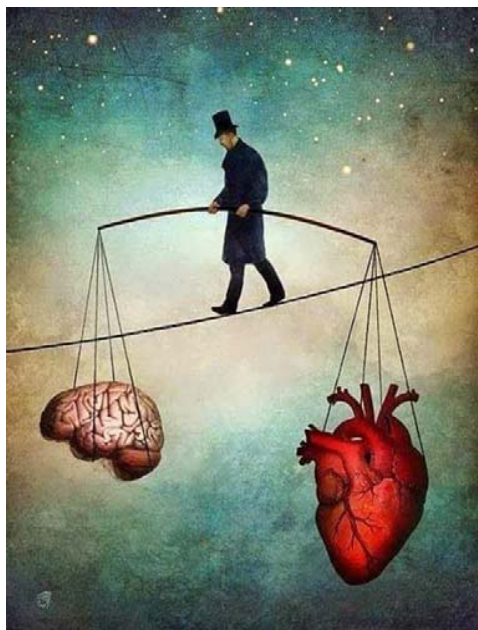
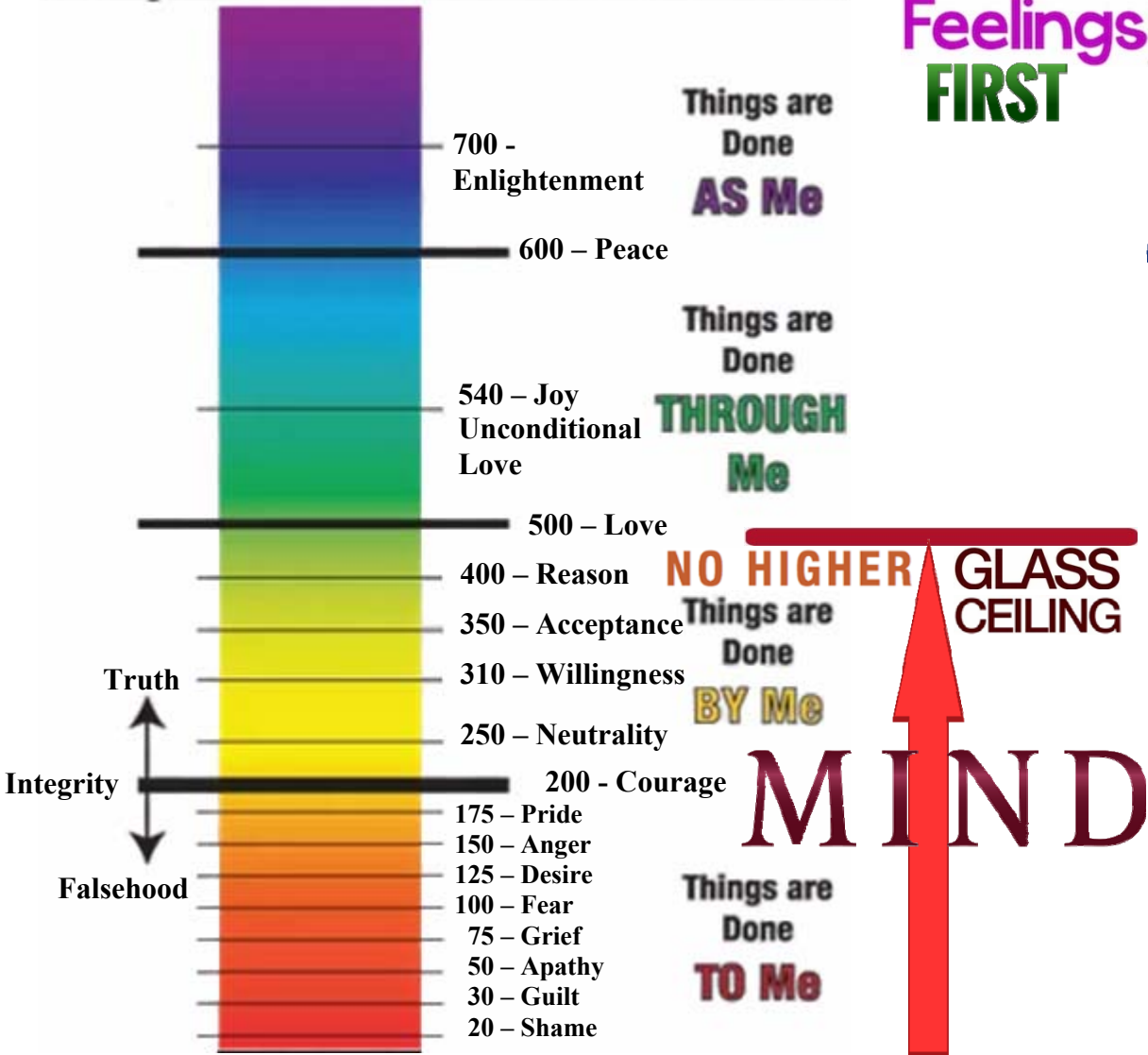
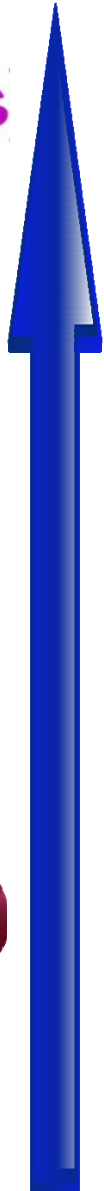

**Feelings
FIRST**



LIFE IS FOR LEARNING

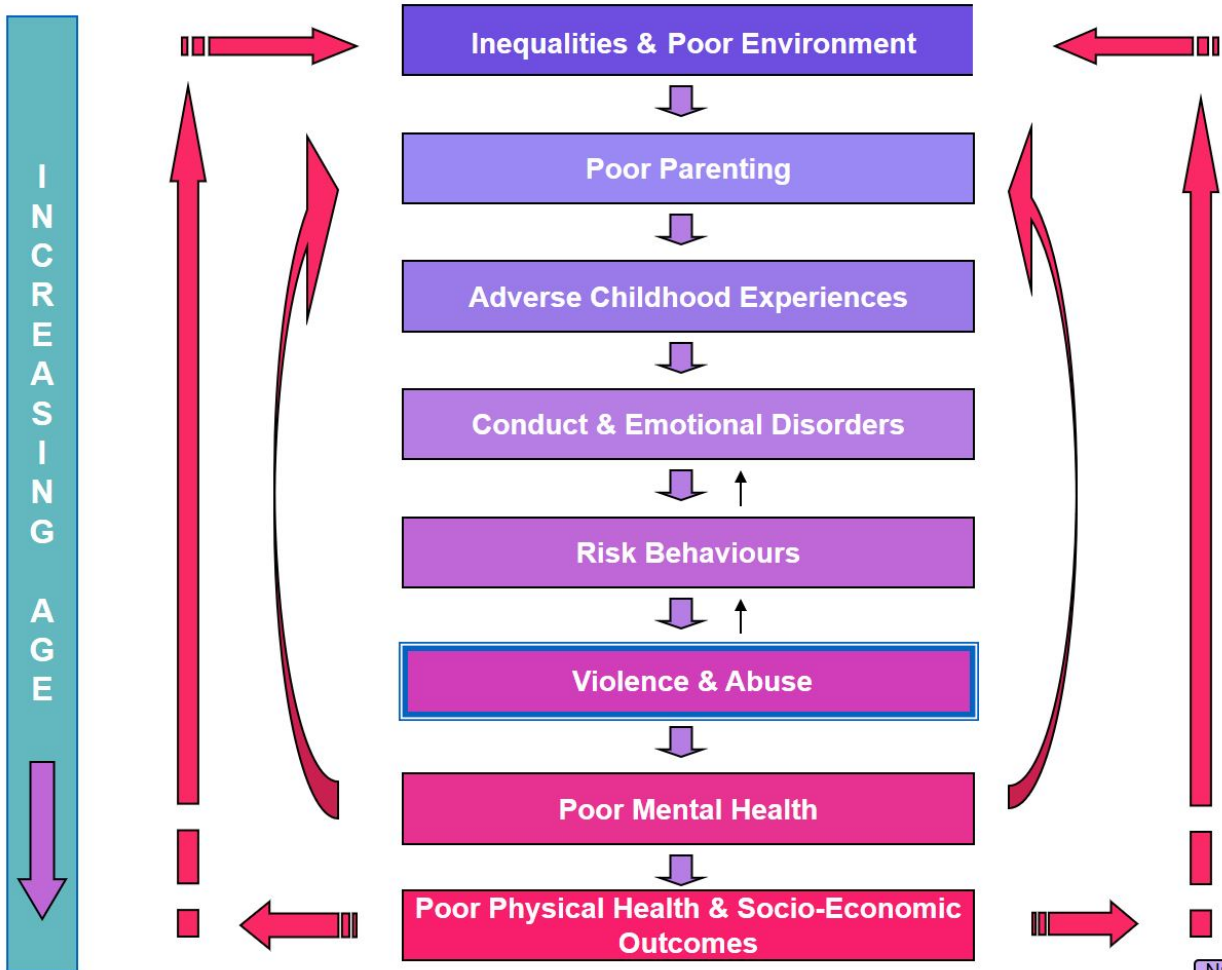

The Cycle of Violence and Abuse across the Life-course



Nurse J, 2008



Seek **truth** from the cradle to the grave.

FOR 200,000 years ALL SCRIPTURES and Earth based INSTITUTIONALISED SYSTEMS are the WORK of the REBELLIOUS LANONANDEKS:

The rebellious Lanonandeks from within our local universe are these soul partner pairs:

THE EVIL ONES



Lucifer pair
Arrested and imprisoned 26 CE



Satan pair
Arrested and imprisoned 26 CE



Caligastia pair
Arrested and imprisoned early 1990s CE



Daligastia pair
Arrested and imprisoned early 1990s CE

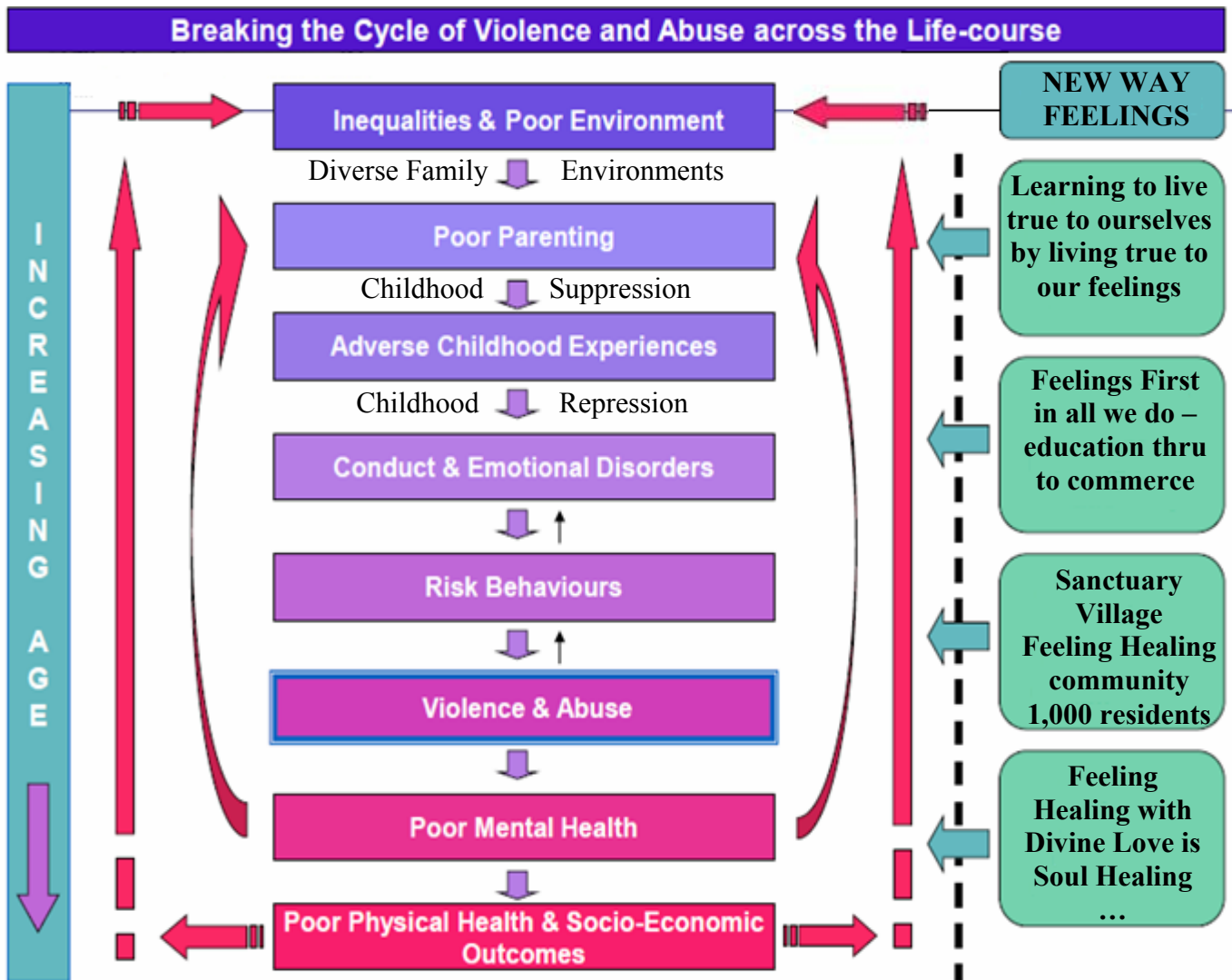

| Correlation of Levels of Consciousness – Soul Condition – and Society Problems | | | | |
|---|-----------------------------|------------------------|------------------------------------|----------------------------|
| Level of Consciousness | Rate of Unemployment | Rate of Poverty | Happiness Rate “Life is OK” | Rate of Criminality |
| 600 + | 0% | 0.0% | 100% | 0.0% |
| 500 - 600 | 0% | 0.0% | 98% | 0.5% |
| 400 - 500 | 2% | 0.5% | 79% | 2.0% |
| 300 - 400 | 7% | 1.0% | 70% | 5.0% |
| 200 - 300 | 8% | 1.5% | 60% | 9.0% |
| 100 - 200 | 50% | 22.0% | 15% | 50.0% |
| 50 - 100 | 75% | 40.0% | 2% | 91.0% |
| < 50 | 95% | 65.0% | 0% | 98.0% |

| MoC | No. of Countries | Average MoC | Average Life Expectancy | Per Capita Income 2013 |
|------------------|-------------------------|--------------------|--------------------------------|-------------------------------|
| 400s | 10 | 406 | 78.50 | US\$46,690 |
| 300s | 13 | 331 | 71.77 | US\$20,508 |
| 200s | 10 | 232 | 69.45 | US\$14,927 |
| High 100s | 18 | 176 | 69.00 | US\$12,283 |
| Low 100s | 7 | 129 | 61.88 | US\$6,560 |
| Below 100 | 11 | 66 | 52.73 | US\$5,500 |
| WORLD | | 212 | 70 | US\$13,100 |

| Consciousness Calibrations Worldwide | |
|---|---------------------------------|
| Level of Consciousness | Percentage of population |
| 600 + | 1 in millions |
| 540 + | 0.4% |
| 500 + | 4% |
| 400 + | 8% |
| 200 + | 22% |
| 200 - | 78% |
| | |
| World wide average | 212 |

Pascas Papers can be downloaded from:
www.pascashealth.com
 Visit the Library Download section for an index of
 Papers:
<http://www.pascashealth.com/index.php/library.html>

Note:

The Map of Consciousness (MoC) table is based on the common log of 10. It is not a numeric table.
 A calibration increase of 1 point is in fact a 10 fold increase in energy.
 A calibration increase of 10 points is in fact a 10,000,000,000 fold increase in energy.
 Thus the energy differentials are in fact enormous!

PROGRESSION TOWARDS the NEW SPIRITUAL AGE – 2020 is the YEAR!

Dr David R Hawkins researched and developed the application of kinesiology muscle testing for more than 20 years prior to publishing *Power vs Force* and the Map of Consciousness (MoC) table in 1995. As per the table below, what he came to understand that prior to the conception of Jesus of Nazareth and Mary Magdalene, humanity calibrated overall at 101 on the MoC. Following Jesus' life and that of the Apostles, humanity calibrated around 190 on the MoC at which humanity continued up until around the 1960s. During this era the world population grew from around 300 million to 3 billion, however the MoC calibration for all of humanity remained around 190.

Worldwide Level of Consciousness based on the Map of Consciousness

see *Power vs Force* by Dr David R Hawkins

| | |
|---|------------|
| 6,000 years ago | 72 |
| At the time the Vedas were written | 74 |
| At the birth of Buddha | 90 |
| Prior to the conception of Jesus of Nazareth | 100 |
| After the birth of Jesus of Nazareth | 147 |
| When Christ was taken from the cross | 148 |
| At the Last Supper | 150 |
| At the death of the last apostle | 182 |
| At the birth of Charlemagne | 182 |
| In 827 AD (at the death of Charlemagne) | 190 |
| When Abraham Lincoln took office as President 4 Mar 1861 | 190 |
| Lincoln was shot and killed 14 Apr 1865 | 193 |
| 1944: birth of almost 200 Homo-Spiritus children | 194 |
| 1987: At the time of the Harmonic Convergence but not necessarily related to it, consciousness of humanity jumped | 207 |
| 2008: Current observation as we move forward to an apparent evolutionary jump, which will be a slow, steady process | 212 |
| 2020 January 3: World population is now 7.8 billion. Humanity as of this date calibrates overall at | 219 |
| This increase is wholly attributable to two soulmate pairs who have significantly progressed with their Feeling Healing | |
| 2021 March 31: Three people have completed Healing | 220 |

For nearly 2,000 years humanity has not been able to progress with their evolutionary development. For all of that time, with humanity calibrating below 200 on the Map of Consciousness; at the level of 190, the potential for total self-destruction prevailed. Only at a level greater than 200 is humanity able to survive. We are not going to self-destruct. We are going to move into the next spiritual age. However as we are to leave behind all the systems and way of life that has prevailed these past 200,000 years of Rebellion and Default, everything will change. We will not be allowed to fall back to the ways of living that we are accustomed to. Thus our environment will change. This we experience through the marginal increases of temperature worldwide and other changes and events. Nothing will remain the same. All institutions and ways of living will collapse around us as we need to now evolve.

CONTROL of HUMANITY CHANGEOVER

1. Mind Mansion World Spirits, of worlds 1, 2, 4 and 6, complicit to the guile of rebellious high level Lanonandeks, Calligastia and Dalligastia, being spirit world imprisoned during the early 1990s, continued to guide and support the Rebellion and Default imposed upon Earth's humanity by Lucifer and Satan commencing 200,000 years ago. **THE EVIL ONES**

Early 1990s: The arrest of the Caligastia and Daligastia soulmate pairs.

22 March 2017: Negative mind-spirit influence now blocked by Celestial Spirits.

22 May 2017: Law of Compensation quickening.

2 December 2017: Psychic Barriers maintaining the Rebellion and Default were cracked.

8 December 2017: Bring on the money to **'house the future of humanity'**.

31 January 2018: Earth and the seven associated Mansion Worlds (including the two Earth planes) are **officially** now fully under the control of Celestial spirits. This marks a tangible and real end to the Rebellion and Default



Oversight and control of Earth's humanity is now within the hands of Celestials from the first three Celestial Heavens with some 30 billion Celestials engaged, assisted by 3 Melchizedeks soul-groups and countless angels. Transfer to "Council of Elders" personalities is from mind orientation to feelings first – soul based truth – with the changeover becoming openly known when the Avonal pair commence their public work.

2. Earth based hidden controllers being dominated by family groupings mainly out of Europe, with some in various parts of the world such as USA and Asia. Their "chairmen" control the world's finances and passively enslave humanity without being known. Their funds are to be removed from their control and their power collapsed.

hidden
CONTROLLERS

3. The "chairmen" are from the long-term families, generationally passing down power over humanity. These family groups may number less than twenty with their worldwide dominance.

4. The medium-term families numbering around thirty are generally unaware of the long-term families. These are personalities who come to fruition during their life and generally, but unknowingly, fit into the overarching evil agendas of the hidden controllers.

5. Short-term members are those who are typically invited into the Bilderberg Meetings and unknowingly are subordinate to the medium termers who are subordinate to the hidden controllers.

6. Secret societies that dominate commerce and sciences provide the feedstock of subterfuge.

7. Deep State are people that subterfuge governments and influential people who would otherwise work against the hidden controllers.

8. Regional, state and national governments are short-term well intentioned representatives of the people, whilst being unknowingly controlled.

SUBSERVIENT
CONTROLLERS

9. All Earth based institutionalised systems as well as religions are the product of the Rebellion and Default of 200,000 years ago that continue to do the work of the Evil Ones, the rebellious Lanonandeks, through the guile of the hidden controllers.

10. The few hidden controller families control the world's finances through financial systems that enslave all of humanity with debt systems extending to education loans, credit cards, etc.

11. Health systems do not address the cause of all illness, being childhood suppression and repression.

12. Religionists perpetrate the indoctrination of living through the mind, suppressing feelings.

13. Education is a dictatorship; chancellor, professor, doctorate lecturer, teacher, student – no latitude to allow one's soul-based feelings to be expressed – all controlled by the subservient chancellor.

14. And the most subservient of controllers are parents who perpetrate the Rebellion and Default through suppressing the child's true personality, bestowed by our Heavenly Parents, and having the child submit to their carers impositions by the child repressing its feelings and living through the mind.

Culture of the mind must
be subservient to the heart.

Mahatma Gandhi

REBELLION & DEFAULT

FOR 200,000 years ALL SYSTEMS are the WORK of the REBELLIOUS LANONANDEKS:

The rebellious Lanonandeks from within our local universe are these soul partner pairs:

THE EVIL ONES



Lucifer pair
Arrested and imprisoned 26 CE



Satan pair



Caligastia pair



Daligastia pair



Arrested and imprisoned early 1990s CE

MIND MANSION WORLDS

HIDDEN CONTROLLERS

DEEP STATE

SECRET SOCIETIES The Illuminati, Freemasons, Bilderberg Group, Knights Templar, The Jesuits, Skull And Bones And Others

Following the spirit world imprisonment of the System Sovereign and then Planetary Prince being rebellious Lanonandek spirits, the Celestial spirits have blocked communications between mind Mansion World spirits and humanity on Earth. The Hidden Controllers and other controlling organisations are now without spirit world guidance, since 22 March 2017. Those controllers, in the physical on Earth, are without their long term guidance.

EDUCATORS UNIVERSITY RELIGION

Educators at all levels and throughout all systems have had withheld from them that we are to Live Feelings First. This is to change!

“The education, for both women, men, girls and boys, is about how to live true to their feelings. How to embrace them willingly, how to work with them – express them, and the point of doing that, wanting to know the truth of them. That’s all.”

Marie, 1st Celestial Heaven: 11 Aug 2020



PEOPLE OF EARTH

WE ARE TRUTH SEEKERS



The NEW WAY The NEW WAY

WHOLE DIFFERENT Way of Life.

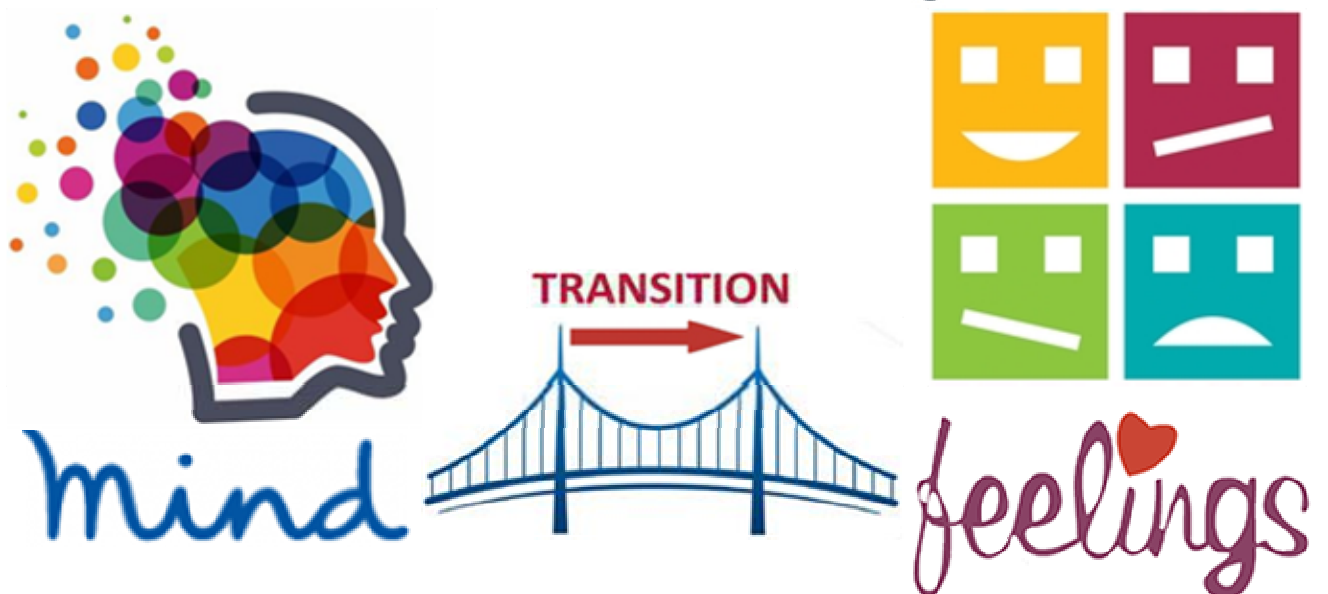

FOOD SOURCES:

Sunday, 2 April 2017

John: With endeavours to provide reliable continuous food supplies within difficult environments, the supply of fish, chicken and pigs appear to be essential. Fish farming is a way of providing protein all year round almost anywhere.

Are we meant to farm fish and eat same? The same question relates to all other domesticated animals propagated for food.

Nanna Beth – 3rd Celestial Heaven: No, you are to love them, so farming them to make money, using them in anyway, is not loving. People are to live harmoniously on Earth with the creatures and plants, the plants being eaten for they give themselves to be consumed, but they are also to be grown well and treated with love and respect, and not factory farmed either. However, this is a long way off, so in the meantime, it will remain a personal choice. And the more people do their Healing the more they will naturally move away from wanting to harm the creatures and disrespect the plants – you feel sorry for them as you feel sorry for yourself. And gradually humanity will ‘increase its vibration’ – it’s truth. But as I said, it’s not something John needs to worry himself about because he’s not the one to solve all the world’s food problems. And you can only do what you can do, so if you don’t want to eat meat, don’t eat it, if you do eat it, all whilst you keep expressing your feelings and longing for their truth.

John: What happens to the spirit bodies of such animals, including fish?

Nanna Beth: They ‘dissolve’ into their ‘light’, becoming part of the ‘bulk light’ from which nature spirits are drawn or created. The essence or spirit of the creature doesn’t remain individualised, it goes into a collective spirit whole, from which nature spirits are made. And the spirits of animals within the lower Mansion Worlds and Earth planes are not the actually animals themselves, they are not your actual beloved pet living as a spirit dog or cat in the afterlife, they are creatures native to the Mansion Worlds that can easily manifest themselves as being your pet in spirit or any animal, based on your memories, all whilst you still need that animal or pet to remain as you need it.

John: Is this a case of slow transition as humanity heals itself then it will progressively step away from consuming fish and meat? What alternatives should we consider and investigate?

Nanna Beth: The alternatives to consider will naturally come up, however it will all be along the lines of being more natural, anything manmade will fail and only cause you problems in the end, until such things are made by loving people who are well advanced in their Healing or high in natural love and understanding with a deep feeling and respect for nature.

It is via the spirit etheric body that emotional issues and viruses emerge in the physical body as illness.

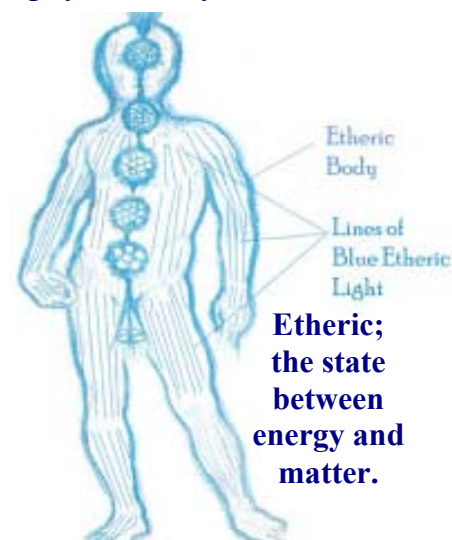

The question is: Are we treating the cause or suppressing the symptoms?

Treating the cause permanently heals that which brings about illness:

What has never been understood before is that we are to ask for, long for and understand the truth behind our feelings, both good and bad. We are to understand what is behind our feelings as they come into our awareness. When we long to understand why we feel good or bad then we will be told – we will come to understand how they came about – eventually! Not even Alice Miller or anyone else has recognised this need to understand and know the cause or causes of why we feel so bad and that we are then to express such feelings to someone who does want to know us, someone who is really interested in the truth of who we are, which in the end is ourselves, as we should be the most interested in ourselves. It is the expressing, talking them out to someone who is interested in you, is wanting to know how you are feeling and why, that we heal ourselves of such emotional injuries.

Our feelings are our truth, and our Healing is just the bringing out of our feelings, and as we do that, the truth comes to us, it being the truth of what we feel.

That's the basic principle, however you do have to apply your will – make an effort – wanting to bring your feelings out, bringing them out, and wanting to see / feel the truth of them, which is the truth of why you're feeling what you are.

You are your feelings, which is the truth that you are. We are all the Living Truth, with our feelings feeling that truth, and then with our minds we can put those feelings and truth into a context that helps us understand on other levels what we just feel.

The truth is waiting in you for you to feel the feelings that give rise to it, all those feelings you should have felt throughout your childhood. We are all revealers, revealing the truth of ourselves through our feelings.

It's really the expressing of our feelings (and particularly our repressed ones that we're denying) to someone who is willing to listen to us, even if that someone is God, whilst we long with all our heart and will to know the truth of them – the truth of why we're feeling them. It's the wanting to know the truth more than anything else that is vitally important, and that means the whole truth, the truth of your unloving relationship with your parents and family because if it wasn't unloving you'd not be or have been made to feel bad. And the way to that truth of yourself is by expressing every feeling you have, and in particular, focusing on all the bad ones, the endless bad ones you've got buried away inside you that you're refusing to feel. If you don't want the whole truth of yourself and are not prepared to look for it in and through all your feelings, then you'll never truly heal the deepest underlying causes of your pain, illness, addictions, compulsive behaviour, erroneous beliefs and understandings, unloving self-denying behaviour and all your suffering.

We are to find the whole truth of ourselves through our feelings. And that means to begin with we're to see the whole truth of our pain and suffering, the truth from conception right the way through the womb, at our birth, through our forming years, the rest of our childhood – all that's made us feel bad in any way. And such truth can be found through our feelings. As a child we can't know the truth of all the feelings we are feeling, however as an adult we can. And it's by doing our Feeling-Healing that we can uncover the whole truth of ourself through our feelings.

To suppress the symptom is to put the problem aside for later on:

All medical and complementary healing modalities, including emotional processing, as much as they might help bring some relief to pain and reveal some truth and understanding as to why one is suffering it, they are not focused on the deeper underlying hidden causes of that pain and illness. NONE address the true cause, with that cause ultimately being found in our childhood suppression and repression.



All modalities are mind based, we continue to be led to expect our mind to resolve our pain – the mind can mask and hide our pain – however we have to eventually feel such pain and discover what brought it about. Then we are to express what that pain is all about. In this way we begin to heal.

Feelings First for children is similar for adults, the Feeling Healing process that we all will eventually engage in is a way of living. It is how we will grow in truth and that is through our feelings, we are self-contained. This is the first step in going beyond just suppressing symptoms through our spirit body mind which cannot discern truth from falsehood and embracing our soul based feelings which are always in truth.

SUPERKIDS

Natural self Expression through Feelings

Self Empowering

Self Revealing

Self Loving



Feelings First

LIVE FEELINGS FIRST

FEELINGS FIRST For Kids

PARADISE HOUSE**What is it?**

Monday, 27 May 2019

I, James, see it as a place where people are doing their Healing. Any place where people are wanting to learn about their Healing and all that's involved with The New Way.

It can be one person's private house to a place in which groups of any size meet to pray for the Divine Love; long for the Truth and come to understand all that the Avonal Revelation is about. Including, should people be able to do it, rooms set aside for personal or group counselling focused on Feelings First, helping each other to do their Feeling- and Soul-Healing.

Paradise is the Heart of Creation, the home of our Heavenly Mother and Father, the wellspring of all Love and Truth.

So is our own heart, the 'heart and soul' of our creation, the home of our Love and Truth, it being the full personal expression of the personality of our soul that we are. Our body, as so many people see it, being the 'house', so the Paradise House, of our soul.

So to put people within the material structure, I wanted to call those places [Paradise Houses](#), people's homes or places where we can share our feelings as we long to ascend in Truth to Paradise.

So within one's Paradise House, the physical structure, one can express one's own 'paradise house' – one's own heart, wanting to be with the Mother and Father on Paradise and connected to Their Heart – Their Paradise House.

I dislike these words (I don't hate the words themselves) because of all the connotations they stand for in our distorted truth-denying ways: Church, Temple, Holy Shrine, Mosque, etc. So I wanted another way to express the love of longing for Paradise that we all have innately within our own hearts coming from our soul. Paradise House is really a place of living with and receiving the Divine Love; a place of worshipping and loving our Heavenly Parents; a place of expressing the Truth one is evolving and growing into; a place to long for the Truth whilst expressing one's feelings – a place in which to do one's Healing.

So we all have our own personal and private paradise house – our physical body and spirit body, just as we can build and create outside of us, Paradise Houses, as in our own home or larger structures where groups of people meet.

It's just a name I came up with that I would like to call such a place that I loved to go to being with other people who are living The New Way and doing their Healing. A place, perhaps, where ultimately people doing their Healing can gather living within a Sanctuary. A place in which Celestials can call their home. A place that ultimately is the forerunner of the Morontia Temple. The Morontia Temple being the ultimate Paradise House on Earth. (The Morontia Temple, according to The Urantia Book, is to descend from the first Celestial sphere onto Earth far in the future in the first age of Light and Life.)

I see a Sanctuary as being overall a 'Paradise House', as well as possibly within a Sanctuary there being a specific Paradise House; or it's just the heart of the Sanctuary, like the common living area where most people gather a lot of the time; or a specific room where people can go to pray for the Divine Love, like a meditation / prayer room.

It's not a strict thing, it's just something I like to imagine; and I thought if one needed a name to call one's 'church' or 'house of prayer' then Paradise House might suffice.

my
House is your
Paradise
 **HOME**



THE
VILLAGE
PARADISE



Feelings First Spirituality, The New Way Feelings are your own truth and personality



Pascas University, Pascas TAFE, Pascas College, all through their many avenues, are to make available the understandings and guidance of Living Feelings First, being our Feeling Healing, throughout every community within every country in their diversity of languages, in as many differing formats, as appropriate to enable everyone to be able to consider Living Feelings First.

Through the psychology departments associated with **Pascas Care Centre** clinics and the education facilities, research programs are to expand the understanding and application of our Feeling Healing. This is to enable an evolving development of life through Living Feelings First and longing for the truth of our Feelings, Feeling Healing, and ultimately with Divine Love being then Soul Healing.

Governments will be invited and encouraged to consider these evolutionary developments. Within the ambit of governmental authorities, universities, psychology research teams and schools from pre-school through to higher education will be supported to embrace this way of living and the making available this guidance.

Governmental departments and agencies such as social services, children's services, police departments and all associated welfare departments are to be introduced to this guidance and research. Domestic violence and children's courts may realise the attributes of Feeling Healing when it begins to mitigate the numbers they have had to consider and assist. Progressively all aspects of social services and health services may find their work loads and demands that have been put upon them begin to subside. This is an evolutionary shift for humanity.

REVELATIONS



JAMES PADGETT MONCRIEF **REVELATIONS** 1 Commenced 1914
2 Completed 2014

REVELATION 1 Divine Love addresses the issues of the Rebellion.

REVELATION 2 Feeling Healing addresses the issues of the Default.

The Rebellion is against love, the Default is all the difficulties we have in our relationships because of our rebellion. Healing the Default is becoming true, to ourselves and in our relationships, and ending our unlovingness – our rejection of love, so ending the Rebellion.

The Rebellion was brought about by Lucifer and his soulmate 200,000 years ago. The Default was brought about by Adam and Eve, soulmates, 38,000 years ago.

Law of Forgiveness

Law of Compensation



New Feelings Way: learning how to live true to ourselves by living true to our feelings.

We are to express our feelings, both good and bad, at all times, and to long for the truth of them.

By living true to ourselves true to our feelings, we are living true to God. It's that simple.

Golden Rule: that one must always honour another's will as one honours one's own.

The Golden rule is: Never interfere with another's will.

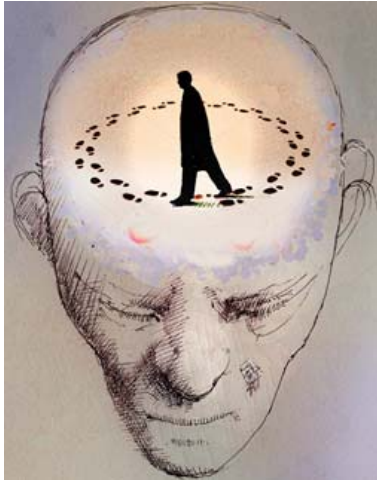

The whole human race is suffering from repressed childhood and mind control.



Be controlled by your oppressive mechanical mind, or set yourself free through your feelings and allow your soul based truths to surface. Allow your feelings to be felt, and seek the truth of them. This is how we can all evolve in love.

Our minds are infused with childhood injuries and errors. Only by expressing them as they surface, and finding the truth of them can we set ourselves free and grow in love.



RAINBOW FAMILY of EARTH'S HUMANITY:



500,000 years ago, the Sangik parents of north-eastern highlands of India raised 19 children, five red, two orange, four yellow, two green, four blue, and two indigo, this is the first and only true Rainbow Family of Earth's humanity.

Andon and Fonta, twins, being our first parents having a longing for human perfection, lived around 993,500 years ago south of the Caspian Sea. They were of a red skin complexion which prevailed until 500,000 years ago when the Sangik family had children of six different colours, leaving only one more colour to be introduced. The finale colour is introduced by Material Daughter and Son, namely Adam and Eve, more than 38,000 years ago.

The people of the seven colours are to intermingle and blend, ending up an olive colour. The plan has altered by the elimination of the orange, green and blue races due to conflict. This all being part of the experiences we of Earth's humanity has had.

As now being shared, the plan for Earth's humanity is in total and it is all about experiences and what we feel from those experiences and this continues on for eternity, beyond becoming Finaliters.

HUMANITY PHYSICAL COLOURINGS and order of emergence:

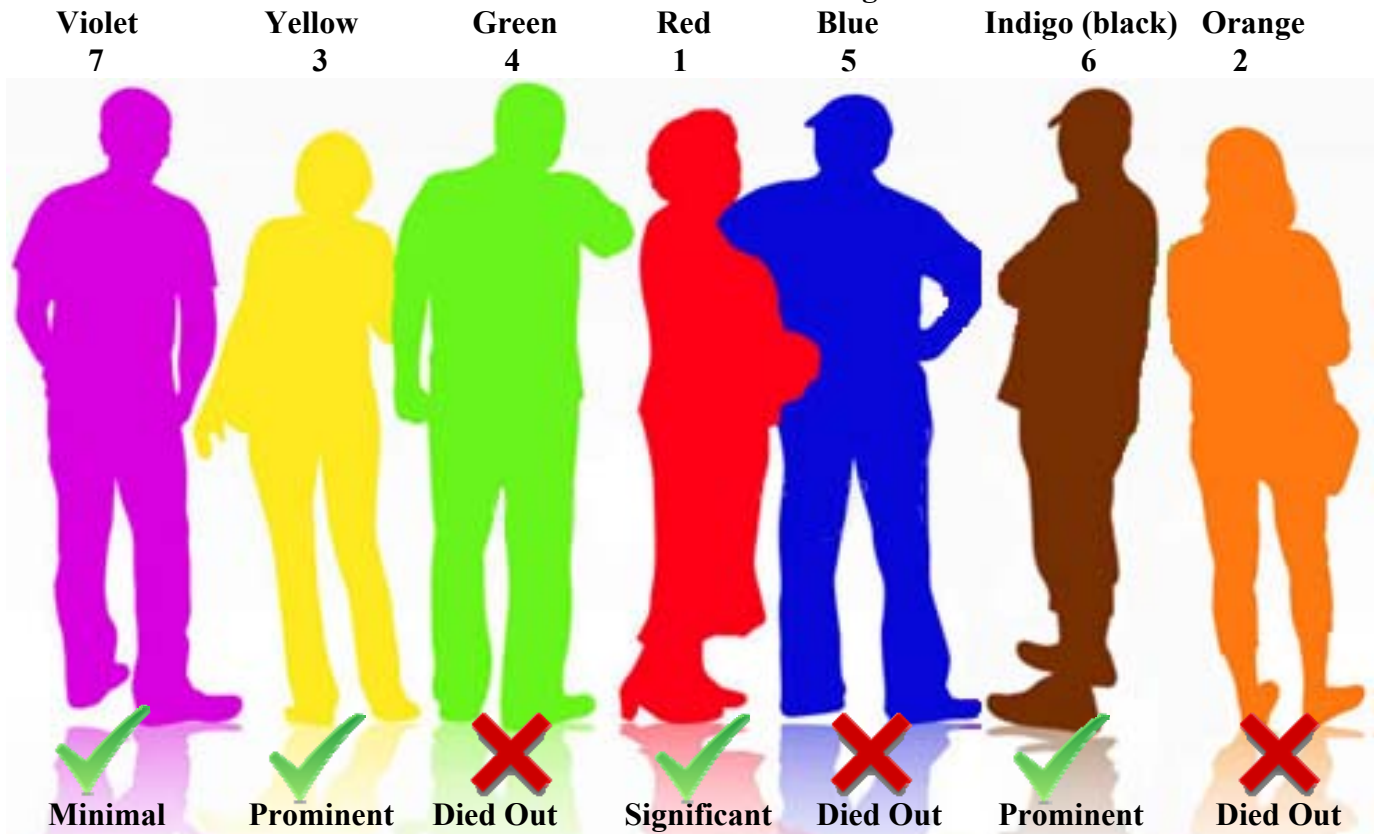

Colours that have died out or perished are blue, orange and green. (TUB) “It is a misfortune on Urantia (Earth) that you so largely lost your superior blue men, except as they persist in your amalgamated “white race.” The loss of your orange and green stocks is not of such serious concern.”

Examples of forgotten Earth History: More than 38,000 years ago, the Adamic pair, being Adam and Eve, were to bring about a community of one million, creating the violet coloured race before any marriages would take place with the other remaining coloured races being outside of their community, Garden of Eden. Both Eve and Adam defaulted by taking partners outside of themselves. Thus the planned up-lifting potential for all of humanity had been significantly compromised and diminished.



HUMANITY PHYSICAL COLOURINGS emergence:

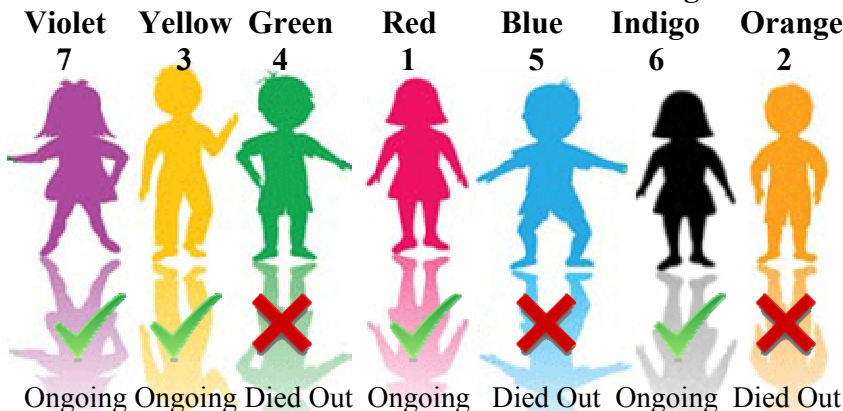

Ongoing Ongoing Died Out Ongoing Died Out Ongoing Died Out

Garden^{of} EDEN

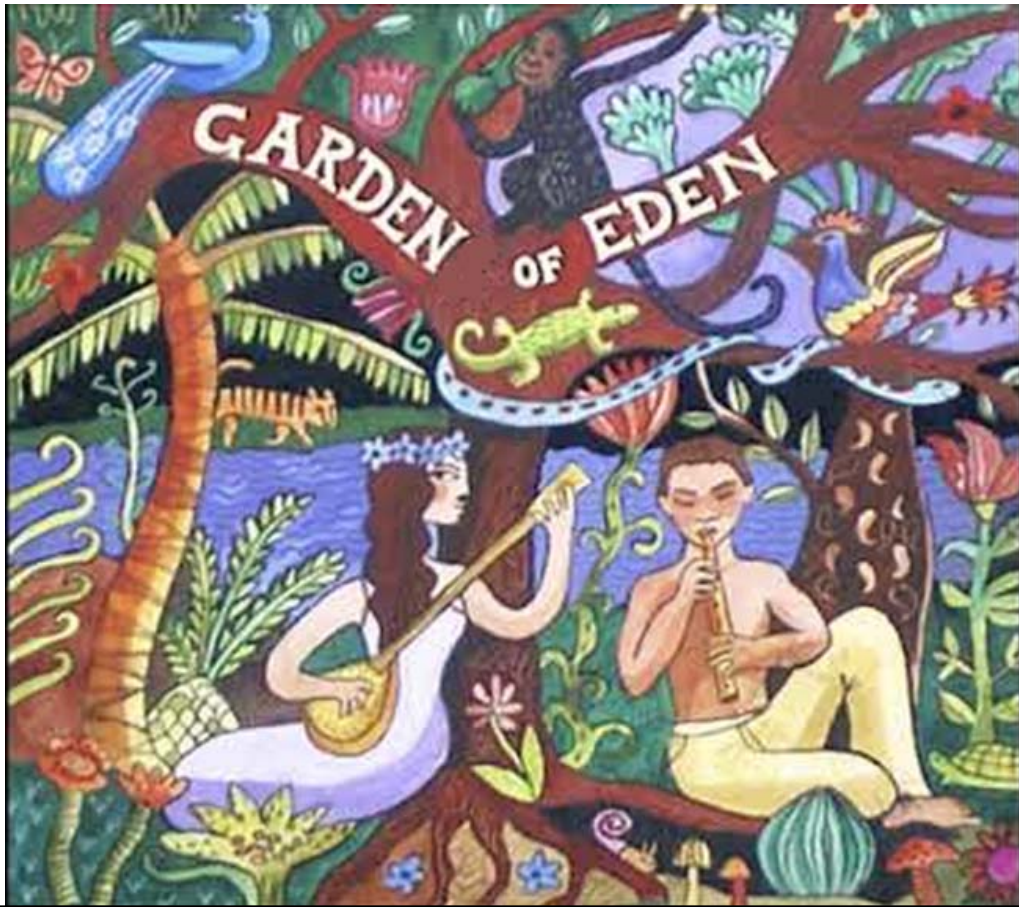

The ADAMITE soul partner Pair, Adam and Eve, were to introduce a pure race of the violet colour. They were to remain true in their relationship and then have their progeny to have children from within this pure violet colour race. This was to continue until the violet race within the confines of the Garden of Eden reached around one million people. Then the community would be opened up to intermingle and mate with the fittest and finest of all the other races being of the other colours of humanity.

The Garden of Eden was then to be a demonstration of the capabilities of the violet race which was being introduced to up-step all of Earth's humanity. Gardens of Eden remain as superb cultural centres and continue to function as the social patterns of planetary conduct and usage age after age. Even in early times when the violet peoples are relatively segregated, their schools receive suitable candidates from among the world races, while the industrial developments of the garden open up new channels of commercial intercourse. Thus do the Adams and Eves and their progeny contribute to the sudden expansion of culture and to the rapid improvement of the evolutionary races of their worlds. And all of these relationships are augmented and sealed by the amalgamation of the evolutionary races and the daughters and sons of Eve and Adam, resulting in the immediate up-stepping of biologic status, the quickening of intellectual potential, and the enhancement of spiritual receptivity.

HUMANITY PHYSICAL COLOURINGS and order of emergence:

500,000 years ago Sangik parents of the Badonan tribes of the north-eastern highlands of India gave birth to all six colours – 19 children to one family!

| | | | | | |
|---------------|--------------|------------|-------------|-----------------------|---------------|
| Yellow | Green | Red | Blue | Indigo (black) | Orange |
| 3 | 4 | 1 | 5 | 6 | 2 |

Prominent Died Out Significant Died Out Prominent Died Out

1 COLOUR, then 6, then all 7 COLOURS!

A little less than 1,000,000 years ago Andon and Fonta (Aman and Amon) evolved having a desire for human perfection, they being our original physical parents.

Adam and Eve were bestowed on Earth more than 38,000 years ago to uplift humanity through their superior genes.

500,000 years ago, the Sangik family in the north-eastern highlands of India gave birth to 19 children of six different colours, thus introducing the tribal colours.

GLOBAL POPULATION BY RACE

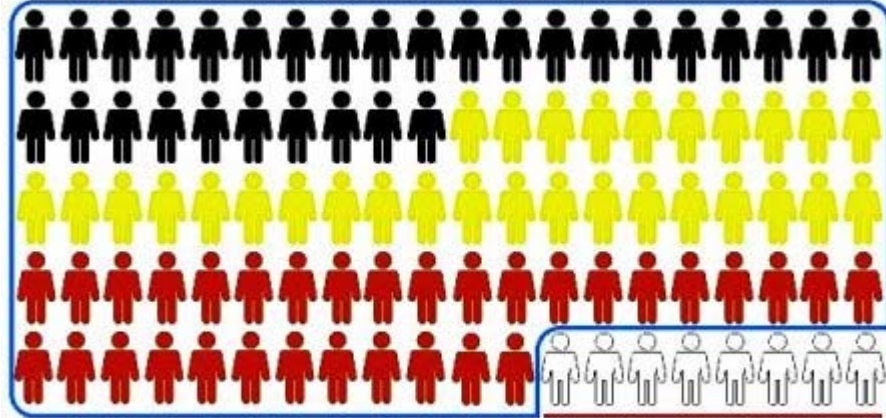

"Minorities"

Majority

**Non-Whites are the overwhelming majority on this planet.
Whites are a tiny minority.**



A humanity is endowed with seven colours, just like the rainbow in the sky!



993,500 years ago, our first humans were the twins, Andon and Fonta and they were redskins having an appearance approaching that of the Eskimos. These red skinned people travelled far from south of the Caspian Sea, reaching Tasmania – Australia’s south, 950,000 years ago!
Re: The Urantia Book



500,000 years ago the Sangik family in the north- eastern highlands of India had 19 children, 5 red, 2 orange, 4 yellow, 2 green, 4 blue, and 2 indigo (black) – the first and only rainbow family!

These formed groups and sometime later the orange, green and blues died out – killing each other!



Adam and Eve materialised on Earth more than 38,000 years ago and introduced the remaining colour, violet (white). As you can see, there are no black or white people!



Earth’s humanity now has four colours, red, yellow, indigo and violet. They will intermingle and blend to become of an olive complexion!





The Lost Ancient Humans of Antarctica

ORVONTON Schematic Representation

| | |
|--|---|
| <p>Our super-universe is named And each of the regions are also named, such as for those relative to Urantia (Earth): 10 major sectors Each of which contain 100 minor sectors Of which each contains 100 local universes Of which each contains 100 constellations Of which each contains 100 systems Of which each contains 1,000 inhabitable planets Thus our super-universe may have 1 Trillion inhabitable planets with currently one third inhabited. Most inhabitable planets are around the size of Earth, which is a little undersize.</p> | <p>Orvonton with headquarters being Uversa Splandon with headquarters being Umajor the Fifth Ensa with headquarters being Uminor the Third Nebadon with headquarters being Salvington Norlatiadek with headquarters being Edentia Satania with headquarters being Jerusem (Heaven) of which our local solar system holds Urantia (Earth)</p> |
|--|---|

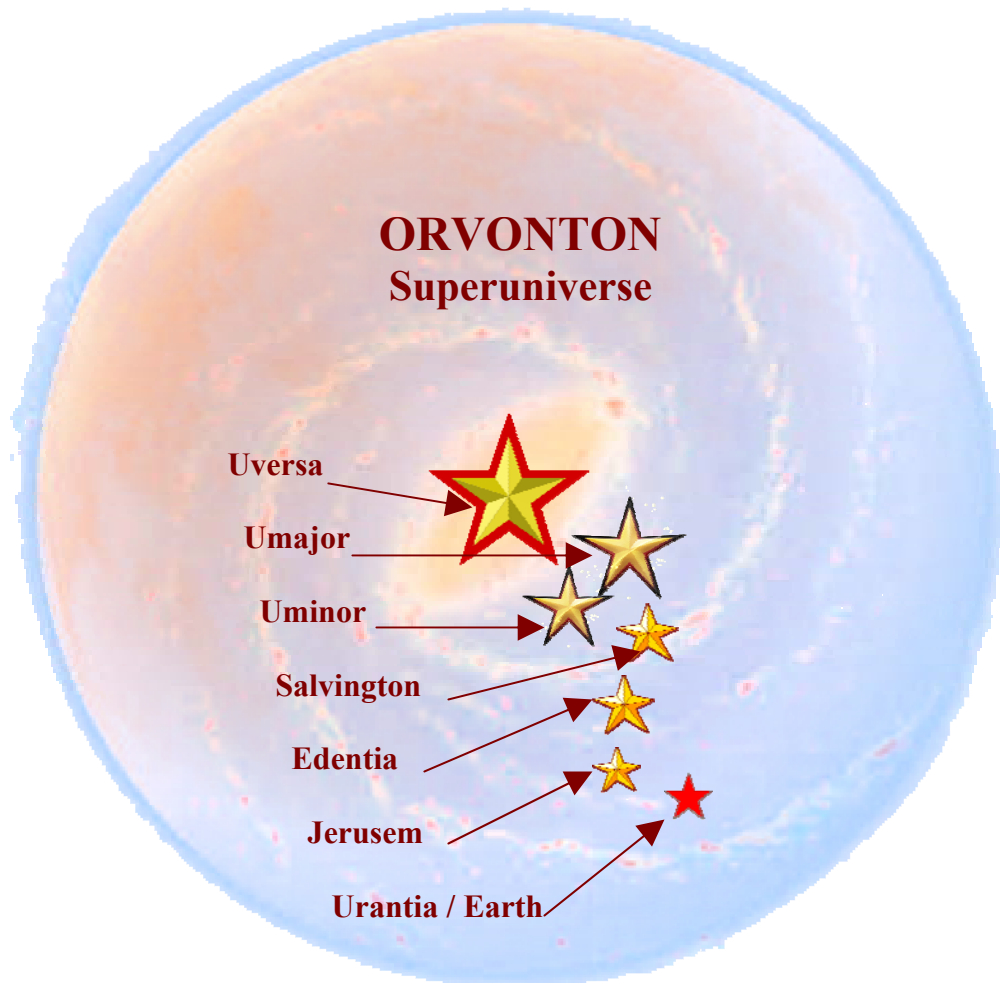

MUM & DAD THIS WAY

GOD

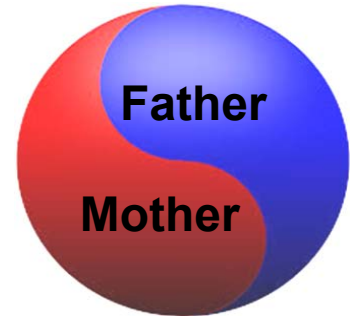

HEAVENLY PARENTS



JESUS & MARY



AVONALS



I'D TURN BACK IF I WERE YOU!

AVONAL PAIR

MARY & JESUS

GOD

Throughout the Avonal Age of 1,000 years, their Spirits of Truth will assist us in embracing and engaging with our Feeling Healing and with Divine Love our Soul Healing. They will assist us to develop our soul well into Celestial Heaven status should we persevere with such a goal. The extent to which the Avonal Pair develop themselves while here in the physical on Earth is the level that their Spirits of Truth will be able to assist us. Then it will be Mary and Jesus' Spirits of Truth that will assist us up and out of Nebadon, where our Heavenly Parents will then assist us onto Paradise, Their home.

Natural Self Expression:

As of a consequence of our childhood upbringing, from the moment of our conception through to the age of six years, our natural self expression has been suppressed. This is what we are to heal and bring to the fore is our natural self expression. Those who complete their healing while living in the physical here on Earth will be the natural leaders of Earth's humanity. This is now possible due to the leadership of a few who have progressed through the healing pathway.

Paul – City of Light

by James Moncrief

Paul: 'How did it all happen to us?'

Zeta: 'It started at your conception and continued right through your formative years as a young child, then continued more under your own steam until you reached sexual maturity, and you've been living the outworking of your negative mind state ever since. You see, this is the great mystery that humanity has never been able to see into and crack open. Humanity has to come to the understanding that they, every parent, is passing onto its child its own negative mind condition, every parent is passing on the evil rebellious state to its child. And this, as you can well imagine, is not going to sit too well with a lot of people, because they won't be able to deal with the truth, the reality, that if what I'm saying is true, then they've done this horrible thing to their own children, whom mostly they believe they've loved and only tried to do the best they can for. However, the harsh reality everyone will one day have to face if the Rebellion is to be once and forever healed, and everyone can be healed of their rebellious and painful self denial states, is that, it's true. The negative is passed on to you via your parents, and that has been the way of it for aeons now.

Paul: 'Gosh I see what you mean, that is a big statement that could have far reaching ramifications.'

Zeta: 'Yes it could, and it does with everyone over here in spirit, who embraces the Divine Love, being soon faced with this reality: that they have been denied much of their **natural self expression** by the way they were parented and treated as a child, no matter how loving their parents might have been. It's called your **Childhood Repression**, and when you decide you want to live true, having embraced the Divine Love, then you face having to heal it. And I can tell you, it's damn hard and harrowing to say the least. It's incredible the levels of self-denial we've been made to live under, and have no idea about. It will take you years to work your way through it all, years of longing and begging for, and really wanting to see the truth of your childhood repression, the TRUTH of ALL your bad feelings, because it's your bad feelings that were denied their expression by your parents. Your parents forced you to repress many feelings, many aspects of yourself that were seeking expression. And how, in a practical sense, you start to deal with your childhood repressed feelings, is by starting to say "NO" to the things you really don't want to do and start to honour, and be true to, your bad feelings. And the accepting of your bad feelings, all of them, whilst seeking the truth of them, can be very difficult to do, yet crucial if you want to heal yourself.

'As children we've all been made to deny our bad feelings. We felt bad because of some negative and unloving treatment we were getting, because our will was being denied its expression instead of being able to express itself. We were forced to suppress our feelings and to hold them in. And they've gone into our soul waiting for the day when we go back to our young selves, as it were, and reclaim them, bring them up and out into the open. It involves a heavy amount of self-analysis and psychology but we all have to do it if we eventually want to be free of our negative mind states and free to live the Will of God.

PARADISE

Home to our Heavenly Mother and Father



We are to progress through NEBADON, our Local Universe, and then onwards - -



SATANIA - System

Earth is #606 of 619 humanities.
Celestial Heavens Spheres



Upon death of our physical body, we all transition to the 1st Mansion World

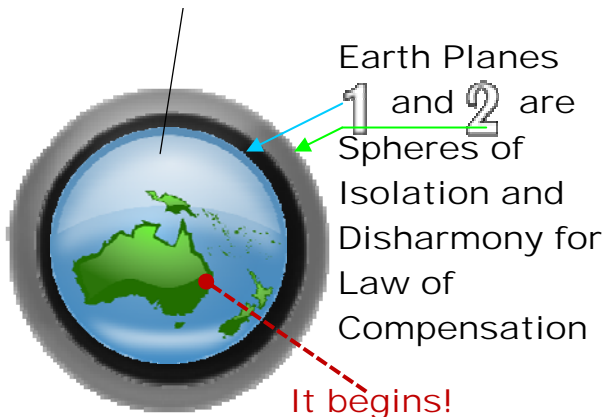

‘This truth is yet to be openly revealed on Earth. In certain areas initial probing has occurred, all of which will help the way, when it gets going, and when people start to really want to heal themselves and do their soul-healing. It awaits you and Sasha (Paul’s partner). Every Celestial has been through it. And there is no other way to ascend than to first heal yourself – heal your soul.

‘Those people and spirits of only Natural love who are seeking to perfect their minds are really, in effect, only seeking to perfect their negative minds, they have yet to understand about their deeper childhood repression. This awaits them when they choose to embrace the Divine Love. So until such time, they live ignorant of it in the Natural love spirit Mansion Worlds, as is everyone on Earth. All the existing religions and spiritual philosophies are only, at best, helping people to perfect their negative minds, and are doing nothing about the healing of their soul, irrespective of what they say they are doing or what they believe.

‘It is intended that, in effect, Earth will become divided, like it is in these Mansion Worlds, being composed of those who are wanting to truly live with God, and have embraced Their Divine Love and are longing for the Truth and striving to do their soul-healing, and those still seeking to advance their negative mind and denial states.’ Zeta paused, wondering if she should continue. She felt she might be coming on too strong about one's childhood repression. She didn't want to scare him, but she did want him to, at least, hear all the truth, no matter how hard it sounded.

As their conversation progressed, questions slowly took shape in Paul's mind. By the time they'd reached the open road, they had fully formed and he asked, 'Zeta, now that I have embraced the Divine Love and chosen to live God's Will, how does one live one's life? I mean, how will my life change? What will happen now? What are the real benefits of it all? Do the practicalities of each day change as well?' Zeta thought for a moment about what it was he was actually asking. As he was someone new to the Love, she concluded that he really wanted to know if his life would become any different with the Love in it, beyond the more obvious ways. He was asking; how does one live the Will of God? How does one live God's Will, in one's everyday life and how is that different from not living Their Will?

She breathed deeply, giving herself time to formulate an answer to this question. She had been asked it and had asked it of herself numerous times and each time she had answered differently, according to the requirements of each situation. She had concluded, within her own truth, that living the Will of God was an evolutionary thing. It simply evolved over time, by partaking of more and more Divine Love. And truth itself was the sign-posting along the way to show you your progress.

'Well to answer your question, Paul,' she replied, 'your life changes as you grow in truth, and you grow in three broad levels of truth: *Life, Spirit and Soul truth*. Understandings of truth, on each of these levels, develop and evolve throughout your life.

For instance, you had the experience yesterday of the question of abortion as a moral issue. With such a personal issue, there is no right or wrong truth. God allows it to happen and you have seen how all the infants are well catered for and loved, if they are aborted, after this first physical heart beat. It is an emotional issue concerning responsibility and one that can only be addressed by each individual, depending on their relative level of truth. People on different levels of truth and understanding could see it eye to eye or very differently. I cannot make a judgement, one way or the other, as to whether it should or should not be. However, I can tell you what I feel about it in any given moment. For example, once I thought it a crime to terminate new life. Then I began to change my ideas and beliefs through experience and I began to see that it wasn't so clear-cut, especially when it's you who is pregnant, and pregnant in circumstances that you don't want. And then, as I progressed further, I gave up sex and any thoughts of procreation altogether, and it ceased to be an issue for me. Since then, I've seen that, if we were all truly living at one with the Mother and Father, living the truth of Their Love and honouring Their universal laws by being true to our **natural self expression**, such a thing like abortion wouldn't happen for there to be an issue about. People wouldn't be creating life irresponsibly in the first place. So really all sides of the argument need to be listened to, everyone needs to express all they feel and it all needs to be taken into account and then choices can be made. There is no fixed or absolute way to live life. It is an evolving, dynamic experience. The main thing, is people allow themselves the freedom to choose, to do what they want. Once you start making rules that have to be obeyed, then it becomes more difficult to do what you want. It then becomes increasingly less personal, more impersonalised, as decisions are taken out of the hands of the individual, and that denial is characteristic of your negative mind state. Sacrificing the personal will only bring about greater unhappiness, it will never make life easier to live.

'As you proceed in your soul-healing, all you'll want to do is what you want to do. This might sound like a stupid thing to say because you might counter it by saying, but aren't I already doing what I want to do in life, isn't that what life is all about? And yet, when you start to analyse your motivations for doing things, you'll begin to see that much of what you do, you *don't* actually want to do. There are things you believe you have to do; things you're supposed to do, and other things you've been led to believe will bring happiness and even love, but you're doing them all for false reasons, and with untrue motivation. And when you go deeper into your childhood repression, you'll start to see how much

you're still doing in your life because you're parents made you, back when you had no say in the matter. It will astound you as to how much you only do to obey them, to be the good little boy, all in the mistaken belief, which they've given you, that by being good, you will be happy.

'Truth is truth. I know that sounds obvious, but truth is what it is, no matter where you find it. When you know something to be true, then it's real and not false, and it can't be a fantasy, a delusion, or a lie. It's up to each of us to want to live true, to discover how to live our lives truly and what truth is really all about.

'Most people on Earth, and in the Natural love, negative, mind-based spirit Mansion Worlds, aren't striving to live true, and because of that, they aren't aware they are denying themselves, and living with their minds, all caught up in fantasies. They are lying to themselves in every moment of their day. They are living completely delusional lives. And because they don't know any better, they believe that this is the right way to live. They will even tell you that it's not true, and that they know the truth. You only have to look at their spiritual and religious beliefs, which they believe are true, but which are absolutely false and untrue, to see how much they are deluding themselves and how misguided and ignorant, and out of touch with their true selves and feelings they really are.

'So often humanity tries to pin life down because it's afraid of the dynamic complexities change brings about. People fear life will get out of control if it's not controlled, and yet life is, by its very nature, evolutionary. You can't control it, that's the beauty of it. But you can learn how to flow with it, without trying to dominate and control it. And you can learn how to live true to it, how to honour all your own feelings, good and bad, and how to seek the truth of them. This is going truly with the flow of life, embracing change by embracing your ever-dynamic feelings. To deny yourself any feelings, is to deny yourself experience and change and this is fatal.

'If you choose to resist change you'll make life very hard for yourself. The reason why so many people feel like their lives are not getting anywhere or are stagnating, is because they are not honouring life as an evolving process, they are not allowing change to come to them and they don't want to know the truth. And why they are like this, all stems from their

childhood repression. You can't simply turn on a switch and start to live with truth daily being revealed to you, when all your repression is based on the denial of your true feelings – the denial of yourself. It will only come as a result of starting to heal yourself of whatever it is within you that's blocking it.

'To live God's Will, Paul, you really need to start doing your soul-healing. I can speak about it conceptually all day, but as far as what's practically involved, you'll start to understand as you do your healing. ***God guides us through our feelings and not our mind.*** Your healing will bring you back in touch with the truth of your feelings and eventually you'll know what God wants you to do, because you'll feel what you want to do, what makes you feel good. God wants you to feel good. Living Their Will, living your life with Them and as They want you to live makes, you feel very good. But as I said, you've got to do your soul-healing before your true feelings, how you truly feel about everything, are liberated, so as to be able to feel the good feelings when they come.



Speaking with Mary Magdalene and Jesus – blog 1

What is our problem; and how do we fix it?

26 March 2013

Jesus: Evil is the condition of truth denial. If you deny the truth, and so deny the truth that you are feeling bad when you do feel bad by denying any bad feeling, then you are treating yourself evilly. And as you treat yourself evilly, so you treat another, nature and God, evilly. As you deny yourself, so you deny others. As you limit, restrict, condition and control your feelings and **feeling expression**, so you do that to other people. And where your real trouble lies in all of this, is that mostly you don't see that you are doing such things. You say, that man is evil because of the horrendous acts of violence or cruelty he is doing, and because you are not behaving as he is, so you rationalise that you are not evil, you are even good, right, true and loving. However, as true as it is that this man is evil, it's just that you refuse to look more closely at your own actions and motivations, and if you did, if you enlightened yourselves to the truth, you'd also see that in your ways, you too are evil, you too are denying many aspects of your **own self-expression**, and so will be doing so in your relationships and interactions with other people, nature and God. You might not actually be outrightly hurting another person or creature, but still you are evil because you are not living true to yourself. And you have all rights to continue to pretend you are not evil, or not as evil as the man who murders and rapes or sexually abuses his children, but still, at the end of the day, you will have to deal with your evilness, as will this man. You will have to see the truth of how you are denying yourself, your true and **full self expression**, and in your ways, just as he will in his ways.

James: So what you're saying, Jesus, is that any denial of our personality expression is evil?

Yes..



New Feelings Way: learning how to live true to ourselves by living true to our feelings.

We are to express our feelings, both good and bad, at all times, and to long for the truth of them.

By living true to ourselves true to our feelings, we are living true to God. It's that simple.

Golden Rule: that one must always honour another's will as one honours one's own.

The Golden rule is: Never interfere with another's will.

Hello James. I would like to continue from yesterday, Mary.

As I was telling you, the will of all will creatures needs to function properly so that the soul of such a creature can fully express itself. And to fully express yourself is to be true to your soul.

For humanity (natural man), will perfection equals living a life of perfect natural love. And in such a condition of being, this man, be he a man or a woman, will know what it is like to be fully expressive. And then this person can use their complete will to choose to stay as that natural person, or to submit to the higher leadings of his or her soul and ask the Mother and Father of All, for help in 'letting go' of his or her will as it's expressed in the negative state, and applying their healed and positive will to live Their Will.

And here, although I have used the phrase 'letting go', it is in actuality not a letting go as such but a complete acceptance of one's negative state enabling a transformation of will to take place. Your will of natural love, can if you so desire, be transformed into a Divine Will. And the will as such and of itself is not transformed, but the soul is. The soul that governs the will can become Divine so the action of the will is different. The will of a Divine woman or man, has become true in love to that of the Mother and Father's Will. And in doing so will maintain a relationship with Them, with she or he being and knowing always that she or he is Their child. And the feeling in your heart and in your spirit will be of such truth. You will categorically know without any doubt that you are Their child and that you are a child of Their Love. And how you live Their Will is by declaring: 'with my will Mother and Father, I live Your Will'. And how you live this is by living truly your will, true to your feelings and so true to Their Will. You are not giving up your will becoming enslaved and wholly subservient to Them, having to obey Their every command, no, on the contrary; with love, your love for Them, you are simply, through your feelings, choosing to live and do Their Will, rather than live only your will at the exclusion of Them. And it takes your full and perfect will to fully and perfectly live Their Will.

Natural man, can and will only know that he is a natural man or woman, an adult as it were. He will not be able to totally recapture his feeling of being a child, however, if she or he were parented true to the Mother and Father's Love, then she or he would have never lost the feeling of being anything else other than a child – Their child. If you choose to live in the Mother and Father's creation, then you need to live true to your soul. And within our soul is a destiny to always be the child of such loving Parents. For as Their child, we will never try to be anything else. And in particular we will never need to shoulder or be burdened with the responsibilities of being an adult, of trying to be Them. For we cannot be Them. You might believe as an adult and parent that you are like God, but you are not. And being a perpetual child has many benefits. Life is for all eternity a continual surprise of wonder and glory to behold.

It is such a pity you are prevented from experiencing this wonder on Earth, by not being allowed to be a true child of God. However, all is not lost, for as you do your soul-healing you will slowly feel more of yourself. You will increasingly feel childlike, not childish, but the free child of your Heavenly Mother and Father.

When you learn (relearn) to feel as a child feels, then and only then, will you see and feel the truth of yourself. Women and men are children of Heavenly Parents. Women and men are therefore not as they think they are, of flesh and blood, but are actually something very different. You are a soul first, then you are living in a creation of your soul: a spirit body clothed in flesh. If your

physical body is to show a defect, which is a deviation from perfection, be it for the whole duration of your Earth life or for a small moment, it is your soul that has desired your body to be this way. Your soul controls EVERYTHING.

You can, for example, eat all you like. You will add some weight to your body, but unless it is in accordance with what your soul wants you will not become obese. (If obesity is what your soul wants then you will become obese.) You will vomit or eliminate all the excess to maintain the weight your soul desires. And remembering you are your soul, you can then find out through your own inner endeavours what your soul wants – how your soul wants you to be. And what your soul, the real you, wants, is governed by what the Mother and Father want. So in order that you live and do Their Will you must want to live and do your own. You must want to know yourself: why you do the things you do; and why you want the things you want. And I mean REALLY WANT to know; to know all the way into the depths of yourself in that moment. You need to want to know yourself through to your soul so that slowly you become your soul. So you become soul-knowing, and live with your soul fully expressing your will and the Mother and Father's Will.

By the time you are completely soul-knowing and living it, you will have ascended to Paradise, the home of all souls. However, in the meantime, there are real stages and goals to be achieved along the way. And as you may already know, the first one is to become of Celestial Truth, Light and Love. And by attaining this level of truth on Earth, you will have healed all imperfection: your will, your spirit body, your physical, and all other intervening and connected attribute systems. You will be living the perfectly true equivalent to the Celestial level of life. This is the first real stage of living as a true child of your Heavenly Parents and therefore Their Wills.

So imagine that your soul has sent a light out into Creation, and it has created for itself what you know to be you. You have, as you may or may not be aware, a will-line or will-circuit (a separate thing of itself), a spirit body and other subtle bodies such as your feeling and thinking systems and circuits, your physical body, and all that connects them all. Imagine that your soul has created all these things from the Celestial level downwards, through the seven Mansion Worlds and to the Earth. But now you don't know all of this, you only see your physical body. You have a mind and feelings and seem conscious to some degree, but for the most part you are unaware of your soul and the rest of you it has created.

Now imagine that you are trying to live even further away from your physical body, as if out further into a lower creation. You want to try to live further away from yourself because you feel bad. You feel unwanted and rejected in life and want to escape from yourself, from your own unhappiness. But you cannot, for such a thing doesn't exist. However, you want to get away from your pain and misery, and at the expense of your soul, spirit and physical body. So, you have only one option open to you, and that is to create with your mind your own world and universe for yourself. A sort of, 'pseudo' creation, in which you live a 'pseudo' life. This is very hard to do, to be forced to do as a young child, however once your mind has been made to be this way, it's then relatively easy to continue making a fantasy life for yourself in your mind, because you have been made to reject your feelings. With and in your mind, you can live a lie; you can escape to anywhere because there is no truth as there are no feelings to carry it to you. And what you are escaping from is your feelings, and mostly your 'bad' feelings. So you disassociate yourself from your real feeling true self. And this is how you mostly live on your Earth. The Mother and Father have set up the world and provided it all for you, and yet you insist on living in something of your own creation and made up reality. You are living a pretend life. Trying to live further and further away from yourself – your soul, and from Them.

So your challenge is to come back to yourself; first of all, back to how the Mother and Father have made you – in Their image, to be of perfect natural love. And then, to come back even further, to ascend to the height, which is not a height in altitude but an inner height of higher light and truth and Divine Love, to be of Their Essence. And then totally healed of your negative self-denying will condition of mind, you are free to ascend Creation to Paradise, the true home of Soul.

You are at the edge of Creation in one sense, and so to try to live further out into something that does of itself not exist, only spells disaster. In your negative will and mind state, you are living a destiny with one outcome: failure – rejection, and no love; and if you persist in trying to go even further in your self-denial, you will be lost; very lost, and even further you will be facing annihilation. As by such action you are really saying to yourself and to the Mother and Father: I do not want to exist at all.

So the problem that exists on Earth and in the lower natural love Mansion Worlds is erroneous belief that has caused great confusion about the truth. It is hard to know and see that which is true. You are and have to live virtually blind relying on only yourself, your semi-functioning facilities, and the Mother and Father, if you want to heal yourself and see your way out of the mess and confusion you live in. It is a very difficult challenge indeed, and only made even harder by living without any expression of the truth I live, and with relatively only a very small portion of Jesus' Spirit of Truth able to actively help you. And added to this, is that so much that is attributed to him, is wrong. It has simply been made up at one time or another. This then added to what is right or not right, based on what your parents have made you believe, compounds one's confusion driving many people into complete despair.

However all is not lost. The Way is slowly being revealed to you so that more truth can come to light, to be seen by those who desire to see it. It has been there all the time, but it goes without saying, that without a starting point, or at least some notion of what you're looking for, it has remained all but hidden.

It would then make sense that a revelation of the Feminine Aspect of God needs to be made available. And the Mother and Father now desire such a thing.

I will pause here for a time James and continue later, Mary.

Note: Mary Magdalene is Jesus of Nazareth's soul partner. Mary and Jesus are a Creator Daughter and Son soulmate pair, they are the co-regents of our local universe called Nebadon which has 3,840,101 inhabited worlds and humanities. Mary Magdalene has only ever written through James Moncrief whereas Jesus has written only through James Padgett (1914 – 1923) and James Moncrief (2002 – 2104). Being a Creator Daughter and Son from Paradise, both Mary and Jesus have released their Spirits of Truth for access to all the humanities throughout Nebadon. An Avonal pair, also from Paradise and now on Earth, also will release their Spirits of Truth following their deaths, however their Spirits of Truth will be specifically accessible only to Earth's humanity.

Important recommended reading is:

by James Moncrief

The Rejected Ones – the Feminine Aspect of God

<http://divinelovesp.weebly.com/my-free-books-and-free-padgett-messages.html> ALSO at
<https://www.pascashealth.com/index.php/library.html?file=files/opensauce/Downloads/MEDICAL%20-%20SPIRITUAL%20REFERENCES/Rejected%20Ones%20via%20James%20Moncrief.pdf>



our MIND is a CONTROL ADDICT!
our MIND is addicted to UNTRUTH!
our MIND cannot discern TRUTH!

our MIND is within our SPIRIT BODY
and orchestrates our physical BRAIN.

HEALING ends
MIND-CONTROL!



our SOUL is our TRUTH!
our FEELINGS are our TRUTH!
FEELINGS FIRST, mind to follow!

all we need is WITHIN.
our MIND suppresses FEELINGS.

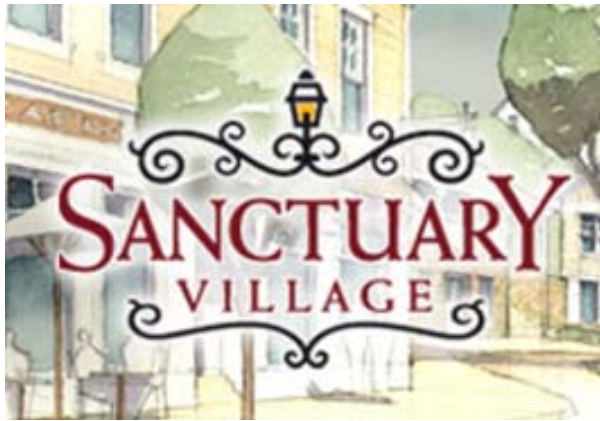

my
House is your
Paradise
 **HOME**

WITHIN EVERY MEETING HOUSE, FREE AND OPEN DISCUSSION FLOWS THROUGH A 'FISH BOWL' STRIVING TOWARDS "NATURAL SELF EXPRESSION"!



From this:



To this:

SUPERKIDS

Natural self Expression through Feelings

Self Empowering

Self Revealing

Self Loving



Feelings First

HOW did we Become so RESTRICTED and RETARDED in our TRUE EXPRESSION of SELF?

Andon and Fonta were the first to express a desire for human perfection, they lived about 993,500 years ago in a region below the Caspian Sea. They were of a red skin colouring, similar to today's Eskimos. Their offspring reached Tasmania, southern island state of Australia, more than 950,000 years ago.

GEOPHYSICAL POLE SHIFTS appears to take place every 12,000 to 13,000 years!

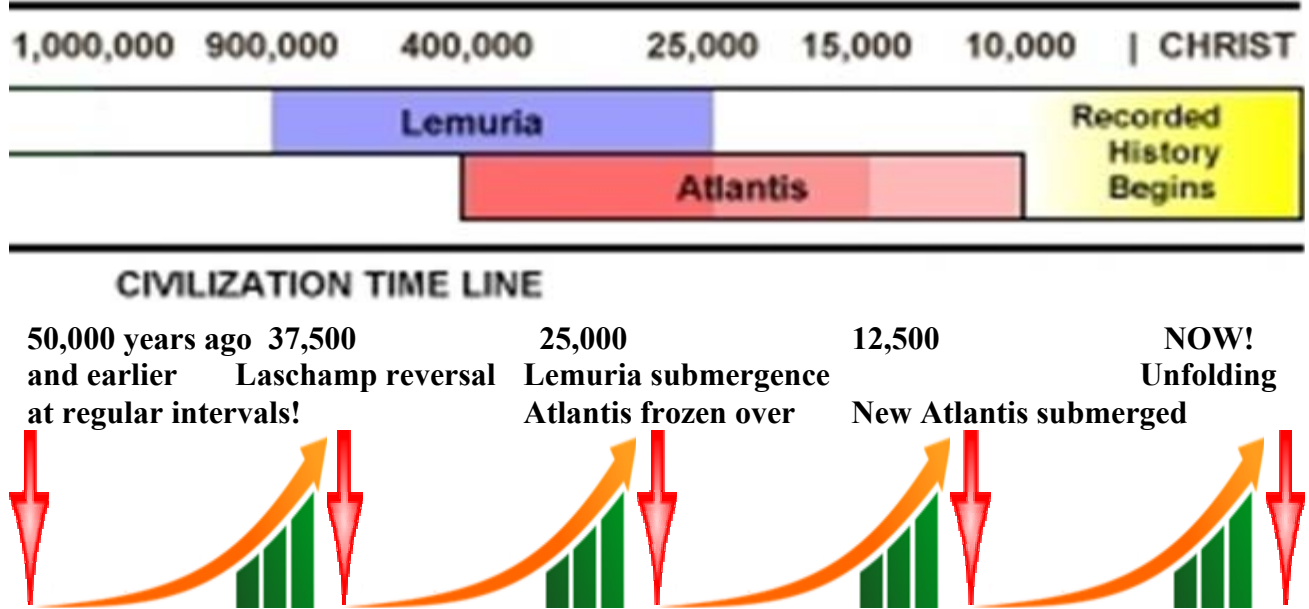

It was the Sangik family in the north-western tablelands of India that had 5 children of red complexion, then 2 orange, 4 yellow, 2 blue, 4 green and then 2 indigo. These 19 children represent 6 of the 7 colours that are bestowed on a humanity. That was 500,000 years ago.

Our System Sovereign, the Lucifer soul partner pair, were appointed to that position 700,000 years ago. It was 200,000 years ago that they expressed their rejection of the leadership of our local universe, Nebadon, being the Creator Daughter and Son, Mary Magdalene and Jesus, as well as our Heavenly Mother and Father. The Lucifers, through each of their Planetary Princes, induced humanities on 37 worlds to follow them into Rebellion. It was at this time that we on Earth began to be led to believe that by living through our minds and suppressing our feelings that we would become great. As women are closer to their feelings, then the men were induced through spirit influence to suppress woman.

**200,000 years of UNFETTERED DOMINATION!
by wayward High Level Spirits**

Through the spirit worlds' administration, a Universal Contract was drawn up that gave the rebellious Lanonandek spirits unbridled freedom to carry on with their rebellion. The rebellion was to work its way out. All 37 rebelling humanities have been isolated from those who did not join into the rebellion as well as each other that are in the rebellion. There has not been any alien visitation to Earth, nor are there any 'star wars' due to quarantine regulations.

Adam and Eve manifested on Earth more that 38,000 years ago and introduced the crimson colour. This has brought about the so-called white skinned people with blond and red hair as well as the blue and green eyes. Prior to this time, the orange, green and blue peoples had killed themselves off through fighting. The remaining four colours are and will eventually blend creating an overall olive skinned

people which is slowly beginning to emerge. Adam and Eve defaulted in their assignment thus compounding Earths humanity’s difficulty from being already in Rebellion. We are to recover from both a Rebellion and Default.

FOR 200,000 years ALL SCRIPTURES and Earth based INSTITUTIONALISED SYSTEMS are the WORK of the REBELLIOUS LANONANDEKS:

The rebellious Lanonandeks from within our local universe are these soul partner pairs:



Lucifer pair
Arrested and imprisoned 26 CE

Caligastia pair
Arrested and imprisoned early 1990s CE

For nearly one million years, civilisations have slowly built up only to be diminished at the end of an era due to a Sun micro-nova event / pole shift that occurs around every 12,000 to 13,000 years. Sometimes the events are mild and large numbers survive, whereas other events reduce populations almost to extinguishment. There is a dust filament encasing the Sun that is ‘blown’ off which typically causes a rapid temperature rise on the side of Earth facing the Sun and an instant ice-age results from the massive amount of water evaporated into the atmosphere. It takes a couple of decades for the filament around the Sun to build up and start producing the heat that we on Earth welcome. Meanwhile, the Angels clean up the mess on Earth leaving little in the way of artefacts from the civilisation that existed prior to this Earth Change event. There have been larger populations on Earth than there is of 2020. Our present population is overall more advanced than any of the prior civilisations; however in some aspects they have been more advanced. Neil Armstrong is not the first man to walk on the Moon!

Even though past humanities achieved great technological developments, these achievements as well as what is presently emerging throughout worldwide endeavours, are miniscule when compared to the potential that comes to us by living through our feelings and having our mind follow to assist in implementing what our feelings are guiding us to embrace.



Following each cyclical Earth change event, humanity stepped a little deeper into compliance with Rebellious ways of the rebelling Lanonandeks. Humanity has progressively being moving more deeply into their minds and further away from feelings throughout the 200,000 year Rebellion and Default.

Dr David R Hawkins wrote in “Power vs Force” 1995: “Our journey of investigation has finally led us to the most critical realisation of all: **Mankind lacks the capacity to recognise the difference between good and evil.**

“By humbly surrendering to this awareness, man may be forearmed. When we admit we are gullible and easily seduced by the senses and deluded by glamour, including intellectual glamour, we have at least the beginning of discernment. Fortunately, in this world of duality man has been given a consciousness which can instantly detect that which is destructive and signal it to his otherwise ignorant mind by the grossly visible weakening of his body in the presence of the inimical stimuli. Wisdom can ultimately be reduced to the simple process of avoiding that which makes you go weak – nothing else is really required.”

To grow in truth and love we are to live feelings first and have our mind follow – not how we presently live and are taught to live. Here, Dr Hawkins is introducing kinesiology muscle testing to enable humanity to determine what is in truth and what is not. The following document is Dr Hawkins’ ratification of Feeling Healing and Living Feelings First.

Kindly consider www.pascashealth.com go to Library Download then to Pascas Introduction Notes:
[Pascas Care Letters Dr Hawkins validates Feeling Healing.pdf](#)

For 200,000 years high level spirit personalities from within our local universe of Neadon have held sway with Earth’s humanity through having people live through their minds and suppress their feelings. This enabled the rebellious Lanonandek spirits to have Earth’s people and subsequently the spirit population to build up within the mind Mansion Worlds 1, 2, 4 and 6 unwittingly and unknowingly follow Lucifer’s plan.

While we are dominated by our minds we:

Cannot discern truth from falsehood.

We are addicted to untruth – yes, our minds are untruth addicts.

We are addicted to control over others and our environment.

As this has been progressively unfolding for 200,000 years, ALL systems and institutions on Earth reflect this gross error in how we live. Our feelings are our truth and freedom pathway.

From the moment of our conception we are immersed in the errors of belief and ways of living of our parents and carers. Our individualisation is complete upon incarnation which is when the newly forming foetus begins to pump blood about 19 days after conception. All through our gestation period within the womb we are immersed and have impressed upon our personality all that ails our parents and close family members. It is these errors imposed upon us that are the cause of our deformities and childhood illnesses – we are perfect at the moment of conception but from then on we have our personality, our God given personality, moulded into what our parents want us to be!!!!

Due to the controlling addictions of many generations of minds we are subjected to:

Controlling imposts from parents and carers through to age 6 – our forming years.

Controlling imposts of educators throughout child care, schooling and higher education.

Controlling imposts by religious organisations and their clergy of all denominations.

Controlling imposts through all forms of employment and particularly the military.

Controlling imposts through all levels of government – local, state and federal.

We live our life presenting a façade reflecting the personality imposed upon us by our parents and each controlled phase of our life is a continuation of living out our childhood through our minds having been indoctrinated to worship our minds as our pathway to success whereas it is enslavement to rebellion and default.

Lucifer, after being System Sovereign for 500 thousand years, rebelled against the Creator daughter and son (Michaels) leadership of Nebadon, and then seduced 37 humanities to join into rebellion, Earth being 1 of 37. That was 200 thousand years ago. Earth’s Planetary Prince who induced the Rebellion on Earth, Caligastia, is also referred to as the devil.

Lanonandek spirits from local universe Nebadon.



Lucifer soulmate / partner pair being System Sovereign and Satan soul partners being their Lieutenants.

Also Lanonandek spirits:



Caligastia soul partner pair being Planetary Prince with Daligastia being their deputies. Caligastia is the ‘devil’ personality.



Mind Mansion World spirits influenced people on Earth by infusing Lucifer’s dictates.

The Urantia Book (TUB): (602.1) 53:1.4 Very little was heard of Lucifer on Urantia (Earth) owing to the fact that he assigned his first lieutenant, Satan, to advocate his cause on your planet. Satan was a member of the same primary group of Lanonandeks but had never functioned as a System Sovereign; he entered fully into the Lucifer insurrection. The “devil” is none other than Caligastia, the deposed Planetary Prince of Urantia and a Son of the secondary order of Lanonandeks. At the time Michael was on Urantia in the flesh, Lucifer, Satan, and Caligastia were leagued together to effect the miscarriage of his bestowal mission. But they signally failed. (Daligastia being Caligastia’s first lieutenant or deputy.)

(602.4) 53:2.1 Lucifer and his first assistant, Satan, had reigned on Jerusem for more than five hundred thousand years when in their hearts they began to array themselves against the Universal Father and his then vicegerent Son, Michael. (Jerusem is the home city of the first three Celestial Heaven spheres.)



SPIRITUAL UNIVERSE CAMPS



Interaction from the spirit world is continuous and often intense. For some people on Earth it is very real and full on. For most it is considered non-existent. Thoughts that ‘pop’ into our minds are prompts mainly from our spirit guides and spirit personalities around us. Celestial spirits now oversee interactions.

In compliance with the Universal Contract governing the Lanonandek’s Rebellion and their imposed Default by Adam and Eve, up until 22 March 2017, it was only the mind Mansion World spirits that could and did interact with humanity – these are spirit personalities embracing living through the mind in submission to Lucifer and Satan’s rebellion. Humanity could not discover its way out of Rebellion and Default due to constant mind spirit wayward, negative influences. Further, our minds are incapable of differentiating truth from falsehood, and as we live through our minds – no escaping until now!

It was on 31 January 2018 that Celestial Spirits from the three Celestial Heaven spheres were given authority to assist Earth’s humanity on the pathway out of the Rebellion and Default. Up until the time of Jesus and Mary Magdalene, 2,000 years ago – 1st century – Divine Love had not been available and the Celestial Heavens had not been opened. There were no Celestial spirits. Five ladies that Mary Magdalene introduced to the way of healing of their childhood suppression and repression which are of the consequence of the Rebellion and Default that each and everyone of us will address through our progression to Paradise, these ladies were to first to enter the Celestial Heavens and become Celestials.

As of a consequence of generational passing down of childhood suppression and subsequent repression, all forms of depression are generated. The retardation of the child’s personality is reflected throughout his or her life. We live our childhood throughout our lives. The generational passing down of norms is imbedded into all institutions and ways of living. We function in a stupor like zombies. We exhibit none of our potential until we heal ourselves of our childhood suppression and subsequent repression. This is how the mind Mansion World spirits have retarded, suppressed and kept humanity within Lucifer’s control for these past 200,000 years. This is now to end.

Jesus and Mary Magdalene, co-regents of Nebadon, Creator Son and Daughter, within their ‘federal’ authority had the System Sovereign of Satania and their deputies placed in spirit world prison. That was the soul partner pairs of Lucifer and Satan. Jesus and Mary’s presence of Earth brought about the

availability of Divine Love for all of the humanities under their local universe jurisdiction, namely all 3,840,101 humanities. And they opened the Celestial Heavens for all humanities. Upon their death they released their Spirits of Truth which is accessible to all the humanities throughout their local universe of Nebadon. It is the Creator Daughter and Son's Spirits of Truth that shows each person the way to progress through Nebadon and out of this local universe to continue onto Paradise, the home of our Heavenly Mother and Father.

Following on with Mary's tutoring on how to heal one's self of their Rebellion and Default, the numbers have slowly built up within the Celestial Heavens from Earth's humanity so that the Celestial spirits can now assist and support the transition of Earth's humanity out of the Rebellion and Default.

Now that an Avonal Pair now on Earth, also being from Paradise like Mary and Jesus, have progressed through their personal healing of what they took on of the Rebellion and Default, they are now able to share with all of Earth's people as to how to undertake their Feeling Healing. Their presence on Earth has brought about the spirit world imprisonment of the Planetary Prince soul partner pair of Caligastia, also recognised as the 'devil' personality, and their deputies Daligastia soul partner pair. You could liken the Avonal Pair as having 'state' jurisdiction – one world only.

The Avonal Pair are not here to establish a religion. Any forms of control are only a continuation of the Rebellion and Default.

It is considered that small groups may typical form groups in homes to assist each other in their personal healing of their rebellion and default through Feeling Healing.

There is no need for structures, titles, dogmas, creeds, cannon laws, rituals, costumes and books. This is purely a matter between the individual and our Heavenly Mother and Father. Yes, one soul emanates two personalities, a female and a male personality, always.



Now that the Rebellion and Default has formally ended on 31 January 2018, we will find that every aspect of every institutionalised system will progressively be taken down and rebuilt. We will find that every existing system will have overarching negative controlling ways. We will find everything about science and technology will need to be questioned and reviewed. Nothing is outside of the Rebellion.

The **Meeting House** is one such example. Our controlling natures brought about the predominance of the teaching method – the lecture! The **Meeting House** structure is to open the pathway to feelings orientation of the way of living. Feelings First opens our potential to all truth – ultimately to Natural Self Expression. Our feelings are always in truth. We have all been stunned, amazed, mesmerised by what little children say – they are expressing their soul-based truth! We have all that we need within and this can be expressed through our soul-based feelings as we grow to engage with them.

This is the amazing fact. For 200,000 years all of humanity has lived in a suppressed stupor because we were guided and led to worship our minds whereas all that has been done is lead us down a rabbit hole to a dead end and now we KNOW that our feelings are always in truth, it is our feelings that will lead us on the pathway to Paradise, it is our feelings that will resolve all that ails humanity and its society, it is our feelings that will open us up to health and happiness.

The Learning Pyramid:



Tutoring each other in groups of 1 to 24 is not only self-educating, but it brings out feelings based expression from those directly involved. Thus, the **Meeting House** may have many configurations. It will be the users who recognise the preferred ambience and sizes of groups that they personally will use.

Our soul is our Truth, our Feelings are our Truth, Feelings First – mind to follow. All we need is within. Our mind suppresses feelings. Now we are to allow our feelings to restructure every aspect of our living, our feelings are our guide – that is why we do not need to be ‘controlled’!

The New Way: Learning how to live true to ourselves by living true to our feelings.

Golden Rule: One must always honour another’s will as one honours one’s own.

By living true to ourselves, true to our feelings, we are living true to God.

It’s that simple!

LIVE FEELINGS FIRST

FEELINGS FIRST For Kids



Negative Spirit Influence blocked
 22 March 2017
 Law of Compensation quickening
 22 May 2017
 Rebellion and Default officially ended
 31 January 2018



ENDING of REBELLION and DEFAULT:

Universal Contract governing the Rebellion and Default progressively put aside and then cancelled due to two people on Earth embracing and progressing with Feeling Healing.

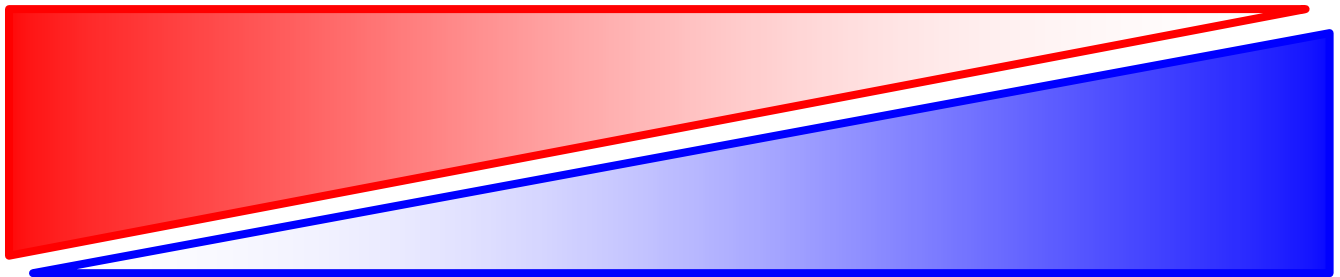

1990 Marion and James’ Feeling Healing progression 2020

- Early 1990s: The arrest and imprisonment of the Caligastia and Daligastia soul partner pairs.
- 22 March 2017: Negative spirit influence was blocked.
- 31 March 2017: Angel assisted healing will become available upon the Avonal pair completing their own Feeling Healing, being with Divine Love, thus it being Soul Healing.
- 22 May 2017: Law of Compensation quickening.
- 2 December 2017: Psychic Barriers maintaining the Rebellion and Default were cracked.
- 8 December 2017: Bring on the money to ‘**house the future of humanity**’.
- 31 January 2018: Earth and the seven associated Mansion Worlds (including the two Earth planes) are **officially** now fully under the control of Celestial spirits. This marks a tangible and real end to the Rebellion and Default.

GREAT

-Turn

**THE GREATEST
 THREAT
 TO
 HUMANITY**



4,000 Years Unfolding

1980 BCE

1900s BCE

Machiventa Melchizedek
ABRAHAM

MM Jesus
 2 BCE 7 BCE
 46 CE 29 CE

1914-1923

1925-1935

1950 & 1960

2018 Jan 31

2020s+ CE

Bestowals from Paradise:

Creator Daughter and Son
 Mary Magdalene and Jesus

PADGETT MESSAGES

THE URANTIA BOOK

Incarnation of the Avonal Pair

REBELLION & DEFAULT

FORMALLY ended 31 JANUARY 2018

Bestowals from Paradise:

Avonals - Magisterial Daughter and Son

Machiventa Melchizedek, to this day, continues to oversee the plan that was evolved more than 4,000 years ago to progressively open cracks in the Universal Contract governing the Rebellion and Default instigated by Lucifer 200,000 years ago. With 'federal' authority, the Creator Daughter and Son brought about the Lucifers and Satans spirit world imprisonment 2,000 years ago, and set the Avonal bestowals in place.

The commencement of the Padgett Messages on 31 May 1914 triggered the bestowal of the Avonal Pair for Earth's humanity. The Avonals' 'state' authority brought about the Caligastias and Daligastias spirit world imprisonment in the early 1990s. The Avonals' healing of what they have taken on of the Rebellion and Default ends the Rebellion and Default. Now we can all follow and progress on the pathway to Paradise.

REBELLION & DEFAULT

FOR 200,000 years ALL SYSTEMS are the WORK of the REBELLIOUS LANONANDEKS:

The rebellious Lanonandeks from within our local universe are these soul partner pairs:

THE EVIL ONES



Lucifer pair
Arrested and imprisoned 26 CE



Satan pair



Caligastia pair



Daligastia pair

Arrested and imprisoned early 1990s CE

MIND MANSION WORLDS

HIDDEN CONTROLLERS DEEP STATE

SECRET SOCIETIES The Illuminati, Freemasons, Bilderberg Group, Knights Templar, The Jesuits, Skull And Bones And Others

EDUCATORS UNIVERSITY RELIGION

Following the spirit world imprisonment of the System Sovereign and then Planetary Prince being rebellious Lanonandek spirits, the Celestial spirits have blocked communications between mind Mansion World spirits and humanity on Earth. The Hidden Controllers and other controlling organisations are now without spirit world guidance, since 22 March 2017. Those controllers, in the physical on Earth, are without their long term guidance.

Educators at all levels and throughout all systems have had withheld from them that we are to Live Feelings First. This is to change!

“The education, for both women, men, girls and boys, is about how to live true to their feelings. How to embrace them willingly, how to work with them – express them, and the point of doing that, wanting to know the truth of them. That’s all.”

Marie, 1st Celestial Heaven: 11 Aug 2020



PEOPLE OF EARTH

WE ARE TRUTH SEEKERS

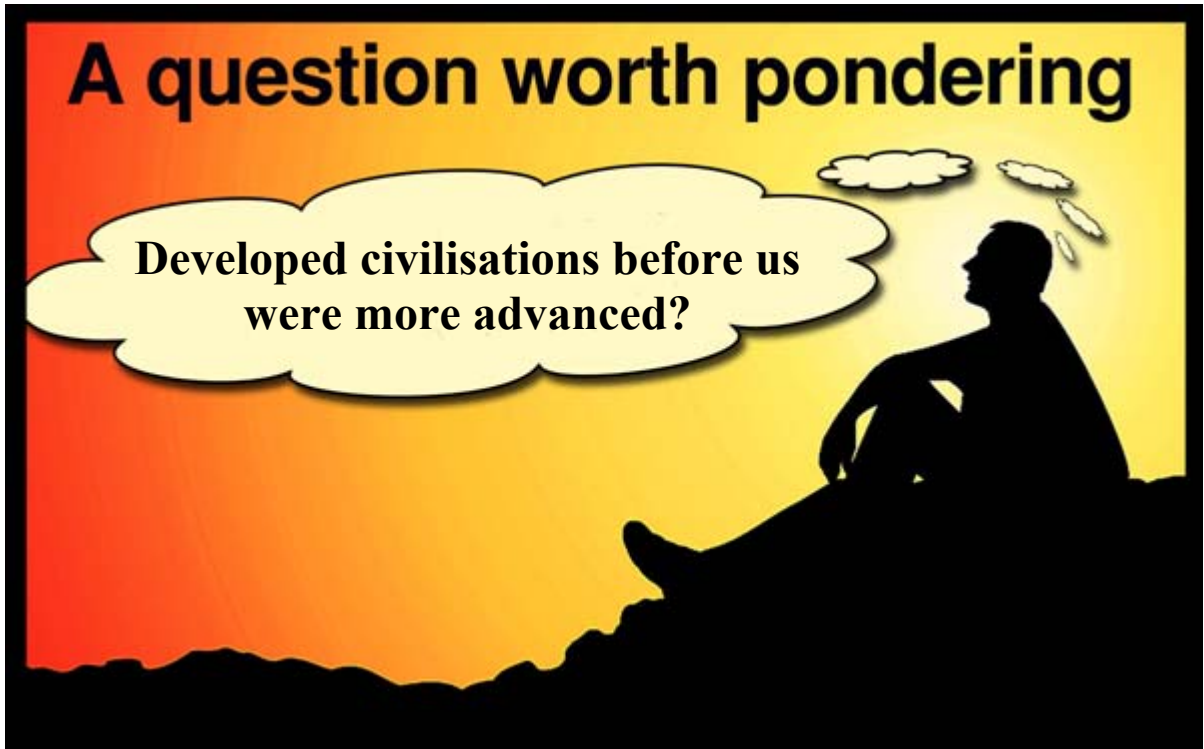

and



Imagine

- **Imagine the Revelations of how we are to heal and find our way home to our Heavenly Parents have now been given to us by high level spirits.**
- **Imagine the major errors and omissions within the New Testament of the Bible are addressed and revealed.**
- **Imagine Feeling Healing with Divine Love is the way of life and pathway to Paradise – to our Heavenly Mother and Father.**
- **Imagine by living true to ourselves, true to our feelings, we are living true to God. It's that simple.**
- **Imagine living by the Golden Rule: that one must always honour another's will as one honours one's own.**
- **Imagine women came to understand their True Liberation is through the Truth of their Feelings.**
- **Imagine that our Healing is through our longing to know the truth behind our feelings, both good and bad; and then express that to a friend!**
- **Imagine we each have two Nature Spirits, two Angels, two Spirit Guides, one Indwelling Spirit of God and the Spirits of Truth who are personally involved with us at all times.**
- **Imagine Feeling Healing (with Divine Love being Soul Healing) opening up the opportunity to personally interact with our very own Nature Spirits.**
- **Imagine Feeling Healing with Divine Love opening up the opportunity to interact with our very own Celestial spirit guides.**
- **Imagine parents understood they were to encourage their children themselves, never denying their child the freedom to express ALL of their feelings.**
- **Imagine if parents began to understand that we cause all the issues in our children through childhood suppression and repression.**
- **Imagine society understands parents cause a child's illness even in embryo.**
- **Imagine a society that began to engage in feeling healing and parents were bringing up children free of the imposts of their own injuries.**
- **Imagine if we were allowed to fully express our true personality.**
- **Imagine people communicating with each other again!**
- **Imagine humanity living Feelings First, embracing Feeling Healing.**
- **Imagine that humanity understood what the Rebellion and Default did to us!**

- Imagine if all levels of control, that we are subjected to, recognised they are all doing the begging of the Evil Ones – Lucifer and his partners.
- Imagine parents, education systems, religious institutions, employers and governments relinquished their controlling ways and dictates.
- Imagine the world's scientists whole heartedly began to live through their Feelings – break throughs would occur daily! (Imagine all the crap they would have to get rid of and admit to!)
- Imagine through engaging your soul based feelings that nothing is hidden!
- Imagine children being conceived to parents who are free from childhood suppression and repression.
- Imagine if students were able to determine what they actually wanted to learn.
- Imagine a health system that recognised the underlying cause of all illness is childhood suppression and repression.
- Imagine – believe it or not – Feeling Healing is a cost free health process!
- Imagine we can commence our Feeling Healing even while in junior school.
- Imagine bottom up democracy where no one is disenfranchised and people elect true professional representation and may directly frame and pass legislation.
- Imagine a judicial system that is free to engage in Feeling Healing in its deliberations of truth and remedies.
- Imagine that we begin to recognise and accept our true heritage is our Heavenly Mother and Father and is not our family line going back many generations – we are Their children!
- Imagine that the resources to conduct war were aligned for the benefit of all humanity and nature.
- Imagine if the Zionists were forced to surrender their financial claims or pay income tax like everyone else.
- Imagine this will be the commencement of rebuilding the global financial structures.
- Imagine that we recognise our true life partner is our soulmate / soul partner who is always of the opposite sex and we can only come to recognise our soulmate once we have fully Healed ourselves.
- Imagine that the Revelations and the ending of the Rebellion and Default are distributed through music, plays, television programs and full length movies as well as the print media in all languages to all of humanity.
- Imagine when all the aspects of the Change come into play that not one facet of our life will continue in the manner we have grown accustomed to!

Light of Truth of PASCAS

Throughout the evolution of Pascas, Pascas has been gently guided and supported by its Council of Elders from within the Celestial Heavens. All documentation, all concepts, all who have interacted with the forming of Pascas WorldCare and the various arms, have been in response to the guidance from our Celestial Council of Elders – from within the 3rd Celestial Heaven. Throughout the coming millennium, our Celestial friends will be guiding and assisting Pascas WorldCare.

COUNCIL of ELDERS

Council of Elders now around 13 soul-groups from the 3rd Celestial Heaven



Communications between the Celestial Council of Elders and those within the physical administration of Pascas World-Care will be via those who complete their Feeling Healing on Earth, as years go by.



Avonal PAIR Oversight



The administration of Pascas may be also supported in their interconnectivity with our Celestial guidance, through those within Pascas and its administration who are sensitive in their nature and are able to perceive guidance from our Celestial companions on this journey of delivering the Great U-Turn. It is through the nature of sensitivity that Celestial Spirits have interacted with Pascas during decades of formative years and the establishment of the foundations for Pascas for the next 1,000 years.

LIGHT OF TRUTH

Pascas as an entity, due to the contributions from our Celestial friends, is functioning within the 5th Divine Love spirit Mansion World's level. Further, the Pascas Papers that are designated as references for Feeling Healing and Divine Love are within the level of Truth of the highest of the Celestial Heavens. Pascas will be supported in this manner for the coming millennium.

- 

Celestial Heavens 8, 9, 10 also referred to as 1, 2, 3 being at-one with Mother and Father.
- 

Divine Love spirit Mansion Worlds, healing / crying worlds 3, 5, 7.
- 

We all transition to Natural Love spirit Mansion World 1, and typically go in the wrong direction to Natural Love spirit Mansion Worlds 2, 4, 6 and cannot go further!



Pascas Village is not environment for one person to evolve in truth and love through aspiring to living Feelings First and subsequently by engaging in their personal Feeling Healing of their childhood suppression and ongoing repression achieving a Celestial soul condition while living here in the physical. Pascas Village is an environment for all those that come to her to become aware of how to heal themselves of their personal Rebellion and Default that is imposed upon us all during our early childhood forming years and then to achieve Celestial Soul Condition. Such progression in healing and obtaining a Celestial Soul Condition is achieving 'enlightenment' in the manner we all are and will be it here in the physical or in spirit.

Pascas Village and associated Paradise Sanctuaries will, over time, be the unfolding of many transitioning through their personal growth into significantly higher states of truth and love. Some will become of a Celestial Soul Condition while living on Earth and will go on to guide all of humanity towards an ever growing level of harmony and love. This is the Great U-Turn and the future for humanity throughout the coming Avonal Age of 1,000 years. That, in 2021, one person is already three.

THE OLD WORLD IS ENDING..



A NEW EARTH IS FORMING...



Our Guides on Duty...



OUT GATEWAY ISOLATION



WE ARE TRUTH SEEKERS

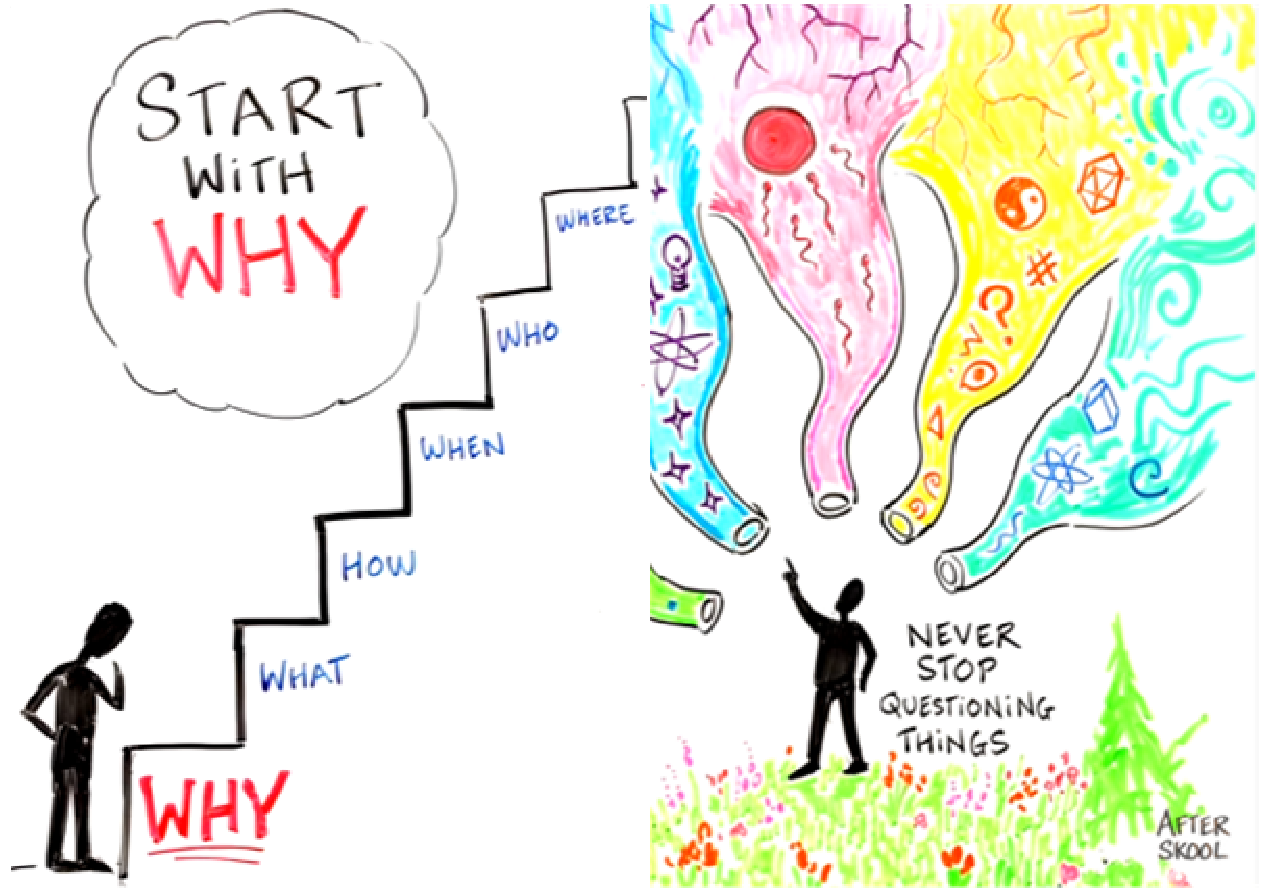



however

THE
GREATEST
SHOW
is ON EARTH



The text 'THE GREATEST SHOW is ON EARTH' is displayed in a stylized, colorful font. 'THE' is in red, 'GREATEST' is in green and yellow, 'SHOW' is in green and yellow, and 'is ON EARTH' is in red. On either side of the text are cartoon eyes with large blue irises and black outlines.

BIBLIOGRAPHY NOTE:

Chaldi Child Care Centre – Safe Space
 Chaldi College Free to Learn Instinctively
 Chaldi College Free to Learn Pathway
 Chaldi College Primary thru to High – Feelings First
 Chaldi College Women and Girls’ Education
 Chaldi College (WW) – Education through Feelings
 Chaldi College (WW) – Technology & Product Information
 Chaldi College (WW) – Massive Open Online Courses
 Chaldi / Pascas University Postgraduate Feelings Degree

Pascas and the Meeting House
 Pascas Care Kinesiology Testing
 Pascas Care – Living Feelings First – Adults
 Pascas Care – Living Feelings First – Children
 Pascas Care – Living Feelings First – Children Annexures
 Pascas Care – Living Feelings First – Children Discussions
 Pascas Care – Living Feelings First – Children Graphics
 Pascas Care – Living Feelings First – Drilling Deeper
 Pascas Care – Living Feelings First – Drilling Deeper Structures
 Pascas Care – Living Feelings First – Reference Centre
 Pascas Care – Multimedia Movie City
 Pascas Care Letters – Psychology and Feeling Healing
 Pascas Care Letters – Why Create Pascas Village
 Pascas Park – Journey of Man
 Pascas University and Global View
 Pascas University and the Meeting House
 Pascas WorldCare Cultural Centre
 Pascas WorldCare – Teams and Bottom Up Democracy

James Moncrief has written numerous books and prepared numerous movie scrips. Incorporated here are primary writings.

Pascas has 550+ supportive ‘Pascas Papers’ accessible in Library Downloads at www.pascashealth.com

Pascas Primary publications being:

U-Turn for Humanity Pascas reveals New Feelings Way
 U-Turn for Humanity pathway being New Feelings Way
 U-Turn for Humanity shutting hells through New Feelings Way
 U-Turn for Humanity through the New Feelings Way
 U-Turn for Humanity unfolding the New Feelings Way
 Universal Gift – Feeling Healing with Divine Love
 Feeling Healing and Divine Love Discussion Prompts
 Pascas Care Death & Dying Transition & Assimilation Marjorie

Selected Pascas Papers can be downloaded from www.pascashealth.com .

<http://www.pascashealth.com/index.php/library.html>

Library Downloads – Pascas Papers

All papers may be freely shared. The fortnightly mailouts are free to all, to be added into the mailout list, kindly provide your email address. info@pascashealth.com

| | | | |
|--|---|--|----------------------------|
| Primary recommended reading: | consider commencing with: Paul – City of Light and Sage – and the Healing Angels of Light | | |
| The Rejected Ones | 2002 – 2003 | xxx | – James Moncrief |
| Messages from Mary & Jesus | 2003 | xxx | – James Moncrief |
| Paul – City of Light | 2005 | xxx | – James Moncrief |
| Feeling Healing | 2017 | | – James Moncrief |
| Religion of Feelings | 2017 | | – James Moncrief |
| Mary Magdalene and Jesus' comments on the Padgett Messages | 2007 – 2010 | xxx | – James Moncrief |
| Speaking with Mary Magdalene & Jesus Sage and the Healing Angels of Light | 2013 – 2014 | xxx | – James Moncrief |
| Road map of Universe and history of Universe: The Urantia Book | 1925 – 1935 | xxx | as primary reading |
| Divine Love supporting reading: | | | |
| Revelations | 1954 – 1963 | | – Dr Daniel Samuels |
| Judas of Kerioth | 2001 – 2003 | | – Geoff Cutler |
| The Book of Truths containing the Padgett Messages or Little Book of Truths | 1914 – 1923 | xxx | – Joseph Babinsky |
| True Gospel Revealed anew by Jesus Vol I, II, III, IV | | xxx | – Geoff Cutler |
| Available generally from: | | | |
| www.lulu.com | www.amazon.com | www.bookdepository.com | |
| For Divine Love focused websites and forums: | | | |
| Pascas Health: | http://www.pascashealth.com/index.php/library.html | | |
| Spiritual Development: | http://new-birth.net/spiritual-subjects/ | | |
| Padgett Books: | http://new-birth.net/padgetts-messages/ | | |
| | http://divinelovesp.weebly.com/my-free-books-and-free-padgett-messages.htm | | |

BIBLIOGRAPHY NOTE:

James Moncrief has written numerous books and prepared numerous movie scripts. Incorporated here are primary writings.

Pascas has 600+ supportive 'Pascas Papers' accessible in Library Downloads at www.pascashealth.com

Pascas Primary publications being:

- U-Turn for Humanity Pascas reveals New Feelings Way
- U-Turn for Humanity pathway being New Feelings Way
- U-Turn for Humanity shutting hells through New Feelings Way
- U-Turn for Humanity through the New Feelings Way
- U-Turn for Humanity unfolding the New Feelings Way
- Universal Gift – Feeling Healing with Divine Love
- Feeling Healing and Divine Love Discussion Prompts

Selected Pascas Papers, as noted below, are to be published. Selection is to be reviewed appropriately.

ALL writings will be assembled in secure archives in strategic locations for researchers' access.

James Moncrief's books, the Padgett Messages and The Urantia Book at:

DIVINE LOVE SPIRITUALITY – DLS:

<http://divinelovesp.weebly.com/my-free-books-and-free-padgett-messages.html>

All Padgett Messages (for condensed versions – see below) 1914 – 1923 Pages 945
The Urantia Book (see suggested papers to read below)

James Moncrief Books:

| | MoC | | |
|---|------------------------|---------------------------|-------|
| The Rejected Ones – the Feminine Aspect of God | 1,490 | Nov 2002 – Jan 2003 | 228 |
| Messages from Mary and Jesus book 1 | 1,485 | Feb – Apr 2003 | 189 |
| Messages from Mary and Jesus book 2 | 1,485 | Apr – Oct 2003 | 170 |
| Mary Magdalene and Jesus' comments on the Padgett Messages – book 1 | | Aug 2007 | 164 |
| Messages from 31 May 1914 – 12 January 1915 | 1,495 | | |
| Mary Magdalene and Jesus' comments on the Padgett Messages – book 2 | | Sep 2010 | 177 |
| Messages from 13 January 1915 – 29 August 1915 | 1,494 | | |
| Speaking with Mary Magdalene and Jesus blog – book 1 | 1,490 | Jan – Apr 2013 | 206 |
| Speaking with Mary Magdalene and Jesus blog – book 2 | 1,489 | Apr – May 2013 | 229 |
| Speaking with Mary Magdalene and Jesus blog – book 3 | 1,490 | Oct – Jan 2014 | 187 |
| Speaking with Mary Magdalene and Jesus blog – book 4 | 1,491 | Jan – May 2014 | 191 |
| Mary Magdalene comments on Revelation from the Bible KJV | 1,485 | Dec 2013 – Jan 2014 | 84 |
| | | This group being pages of | 1,825 |
| Paul – City of Light | 1,488.5 | 2005 | 149 |
| Ann and Terry | | 2013 | 235 |
| Feeling bad? Bad Feelings are GOOD! | feeling-healing book 1 | 2006 | 179 |
| Feeling bad will make you feel BETTER – Eventually! | feeling-healing book 2 | 2006 | 159 |
| Breaking the Golden Rule. | feeling-healing book 3 | 2006 | 168 |
| Feeling-Healing exercises, and other healing points to consider. | | 2009 | 175 |
| Cathy and Mark – a novel introducing Feeling-Healing. | | 2010 | 151 |
| Introduction course to Divine Love Spirituality | | 2006 | 139 |
| Speaking with the Dead, Death and Dying | | 2009 | 173 |
| Spirits and their Childhood Repression Healing | | 2010 | 179 |
| With Verna – a nature spirit | | 2008 | 279 |
| Communication with spirits – meet a spirit friend | | 2010 | 37 |
| Introduction to Divine Love Spirituality website | | | 362 |
| Sage – and the Healing Angels of Light | | 2017 | 260 |
| Divine Love Spirituality | 1,500 | 2017 | 201 |
| Feeling Healing – you can heal yourself through your feelings | | 2017 | 153 |
| Religion of Feelings | 1,500 | 2017 | 47 |
| | | This group being pages of | 3,046 |

Introduction to Divine Love Spirituality

<http://dls spirituality.weebly.com/>

Main website of DLS

<http://divinelovesp.weebly.com/>

Childhood Repression website

<http://childhoodrepression.weebly.com/>

DLS and CR forum

<http://dls cr.freeforums.net/>

<http://withmarymagdaleneandjesus.weebly.com/blog---and-free-books-speaking-with-mary-and-jesus>

FEELING HEALING and SOUL HEALING with the DIVINE LOVE:**James Moncrief Publications:****all publications are free downloads:**<http://divinelovesp.weebly.com/my-free-books-and-free-padgett-messages.html>

It is suggested for one to consider reading as follows:

Speaking with Mary Magdalene and Jesus – books 1 – 4

These four books encapsulate the second of the revelations with the first having been introduced by James Padgett one hundred years previously. These four books provide a wide range of guidance that has never previously been made available.

Paul – City of Light

As a gentle intro into the Divine Love and Healing; being James Moncrief's first novel and it's been criticised as being too heavily clichéd, but that's the point because it's a reflection of how he was back then.

Ann and Terry

For an example of people who might want to immediately start working on themselves and doing their Healing.

Feeling Bad? Bad Feelings are GOOD

For more understanding about our denial of our feelings and why we should not deny our feelings, and it includes how it all came about for James, using himself as an example.

Feeling bad will make you feel BETTER – Eventually!

This includes specific examples of Marion and James working on expressing particular bad feelings, again with the hope that it will help others gain something of an idea as to what's involved in doing your Feeling Healing.

Sage – and the Healing Angels of Light

Through Sage who's 13 years old, the story is primarily about the two aspects of healing; that being, with the help of our angels, and the full Healing we can do by looking to our feelings for their truth.

Feeling Healing**you can heal yourself through your feelings**

So these books, including the four Speaking with Mary Magdalene and Jesus books, provide the essence of it all and are examples of James' work. Then it's up to whatever takes one's fancy. Other reading to consider may include:

The Padgett Messages being published as:**The True Gospel Revealed Anew by Jesus volumes 1 – 4****Book of Truths by Joseph Babinsky****The Urantia Book****Release one's pain through expressing one's feelings.****in conjunction with****Longing for the Truth when also longing for Divine Love.**

FEELING HEALING with DIVINE LOVE is SOUL HEALING:

A collection of ‘papers’ that draw together specific topics including all of the above and more from other sources of information and revelation designed to help increase one’s awareness about why we have the problems we do and how to heal them, all whilst living a more healthy and sustainable life. They provide a brief snapshot of the more complicated topics and issues.

Firstly, consider discovering the truth of your emotional pain through Feeling Healing. Secondly, consider longing for our Heavenly Parents’ Love as you progress with your healing. Primary and most important readings are the writings of James Moncrief. Then consider the Padgett Messages, and then The Urantia Book.

Pascas Papers, being free, are located within the Library Downloads www.pascashealth.com
<http://www.pascashealth.com/index.php/library.html>

PASCAS – document schedule.pdf downloadable index to all Pascas Papers.

FH denotes Feeling Healing; SH denotes Soul Healing, which is: Feeling Healing with the Divine Love; DL denotes Divine Love – living with the Love.

PASCAS INTRODUCTION NOTES: *All papers below can be found at Library Downloads link.*

Pascas Care Letters A Huge Upturn
 Pascas Care Letters Big Revelation
 Pascas Care Letters Feeling Healing Benefits Children
 Pascas Care Letters Feeling Healing Way
 Pascas Care Letters Little Children
 Pascas Care Letters Women’s Liberation and Mother

MEDICAL – EMOTIONS:

Pascas Care – Feeling Healing
 Pascas Care – Feeling Healing All is Within
 Pascas Care – Feeling Healing and Health
 Pascas Care – Feeling Healing and History
 Pascas Care – Feeling Healing and Parenting
 Pascas Care – Feeling Healing and Rebellion
 Pascas Care – Feeling Healing and Starting
 Pascas Care – Feeling Healing and Will
 Pascas Care – Feeling Healing Angel Assistance
 Pascas Care – Feeling Healing Being Unloved
 Pascas Care – Feeling Healing Child Control
 Pascas Care – Feeling Healing Childhood Repression
 Pascas Care – Feeling Healing End Times
 Pascas Care – Feeling Healing is Rebelling
 Pascas Care – Feeling Healing Live True
 Pascas Care – Feeling Healing Mary Speaks
 Pascas Care – Feeling Healing My Soul
 Pascas Care – Feeling Healing Perfect State
 Pascas Care – Feeling Healing Revelations X 2
 Pascas Care – Feeling Healing the Future
 Pascas Care – Feeling Healing Trust Yourself
 Pascas Care – Feeling Healing Versus Cult

**PASCAS
PAPERS**

DIVINE LOVE and DIVINE TRUTH Revelations and Teachings escalating:

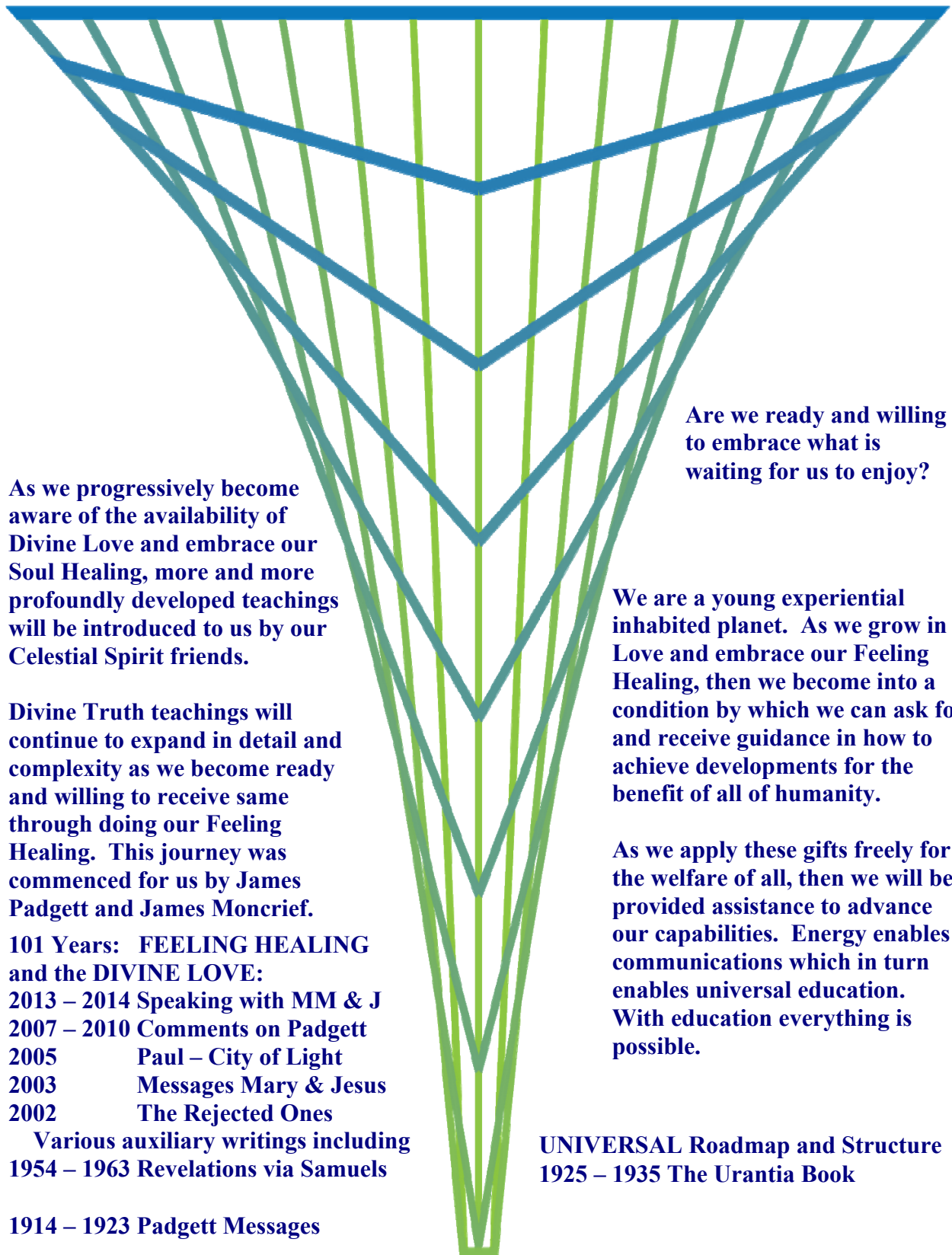

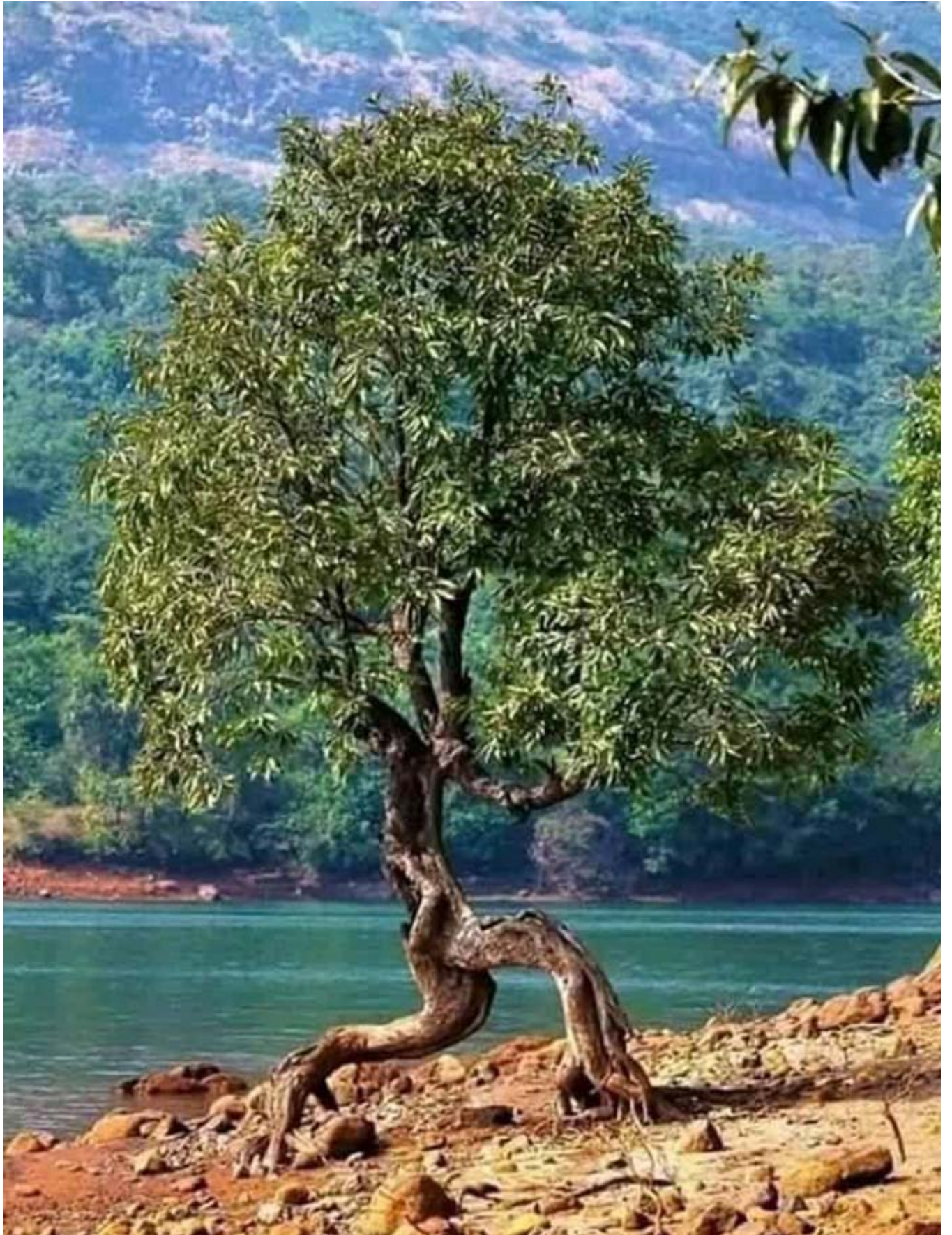



Embracing our Feelings and Living Feelings First is a personal experience, a way of life. This is what we will all embrace eventually, be it in spirit or here in the physical.

Our Heavenly Mother and Father

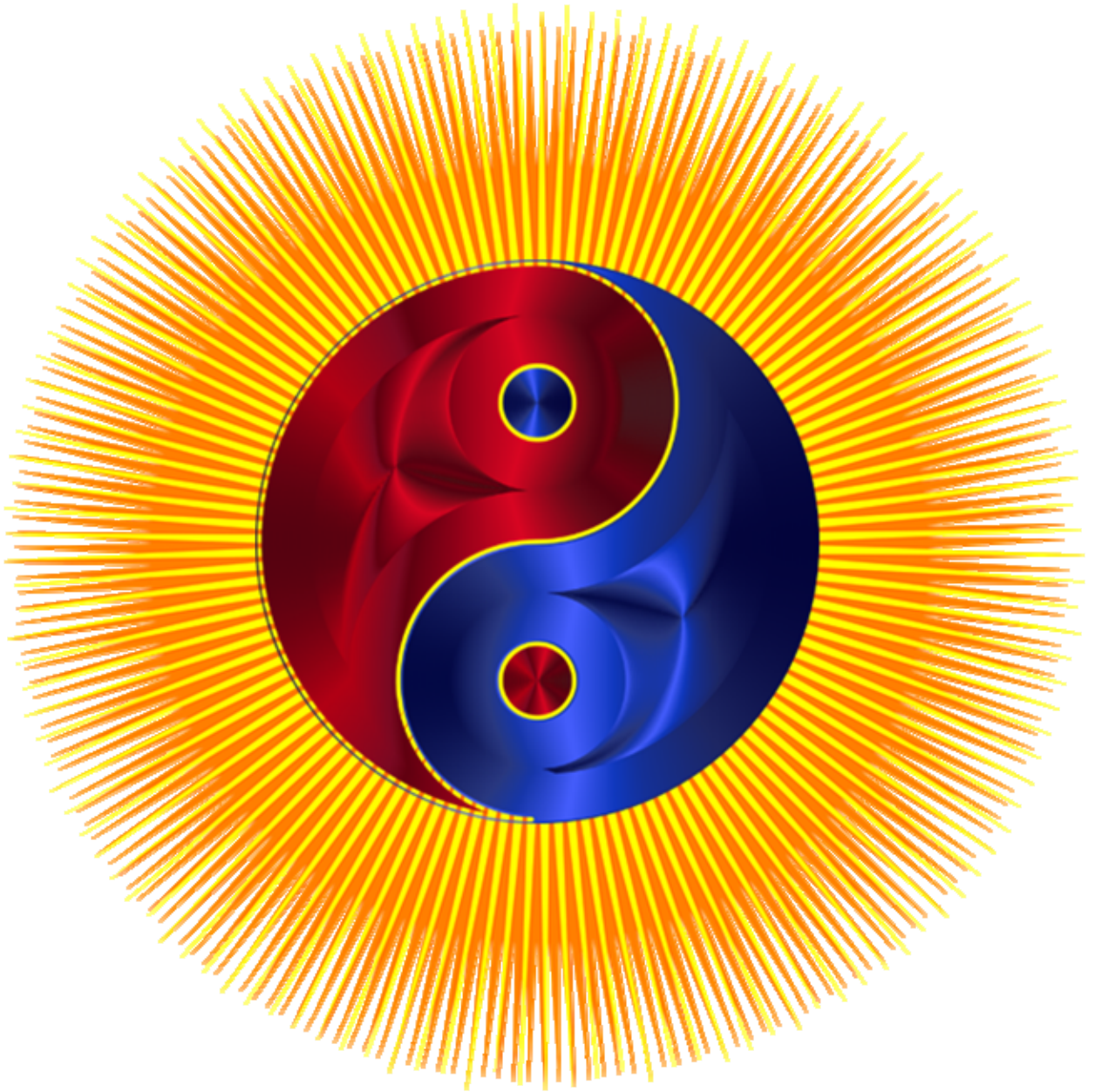

GREAT
*U*Turn **THE**
CHANGE
&
Avonal AGE

Healed potential



Insightful Genius

Brilliance!

DYNAMIC

vibrant